SEP 25 1918
PRESSER
PHILA

"WHEN MARTHA WAS A GIRL"

LYRICS BY LEW SWAN

MUSIC BY TRUE R. FRISTOE

DOLE 431266

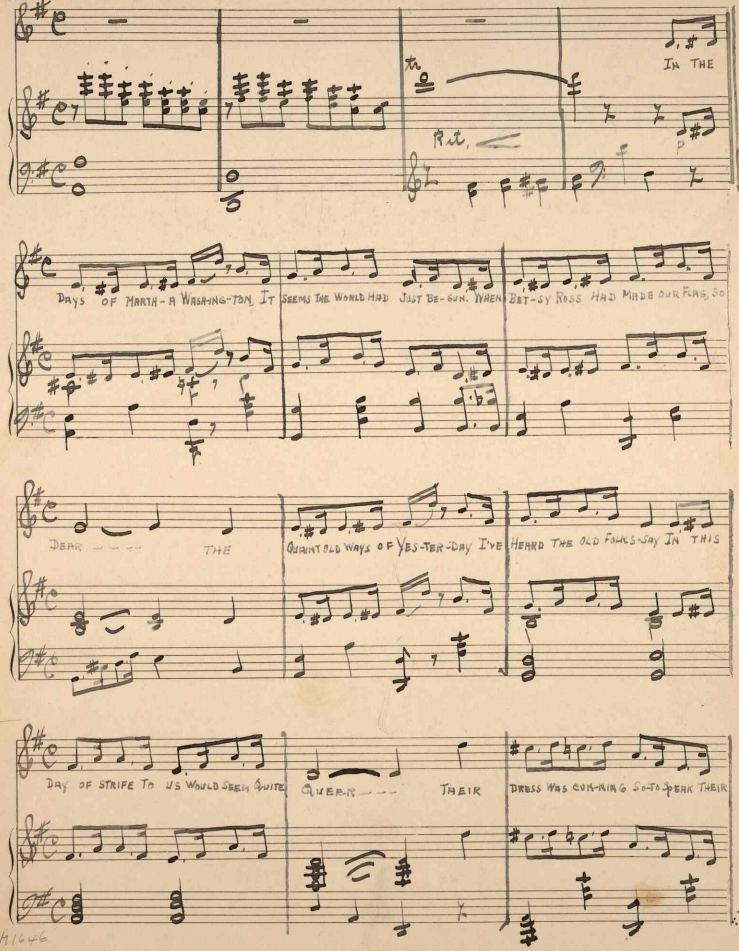

M1646
.F

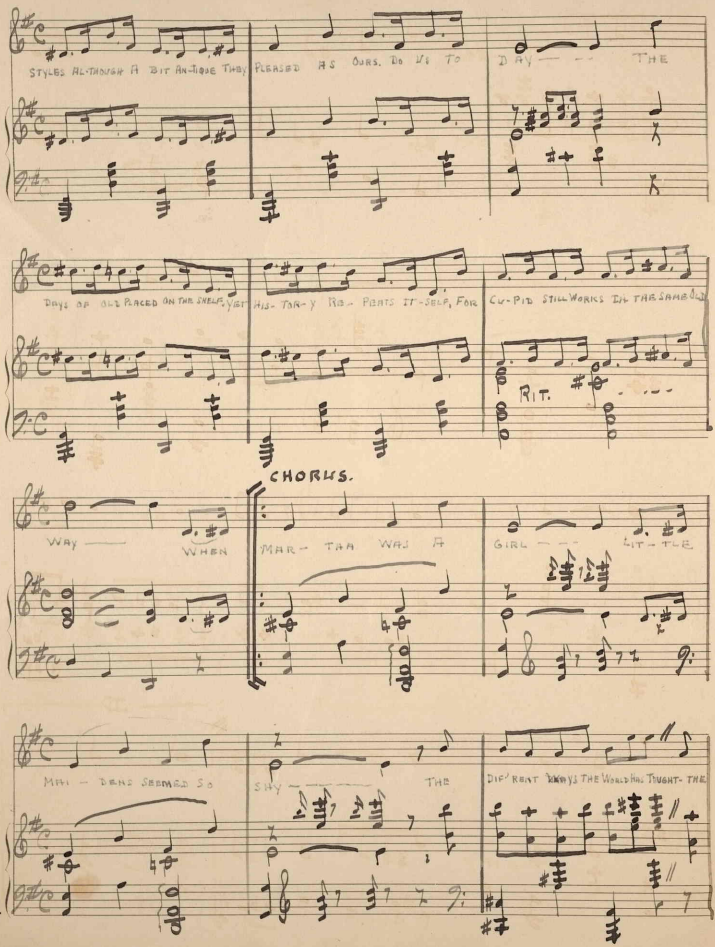

STYLES AL-THOUGH A BIT AN-TIQUE THEY PLEASED AS OURS. DO US TO DAY — — THE

DAYS OF OLD PLACED ON THE SHELF, YET HIS-TOR-Y RE-PEATS IT-SELF, FOR CU-PID STILL WORKS IN THE SAME OLD

RIT.

CHORUS.

WAY — WHEN MAR-THA WAS A GIRL — — LIT-TLE

MAI-DENS SEEMED SO SHY — — THE DIF-RENT WAYS THE WORLD HAS TOUGHT-THE

THEODORE PRESSER CO. PHILADA

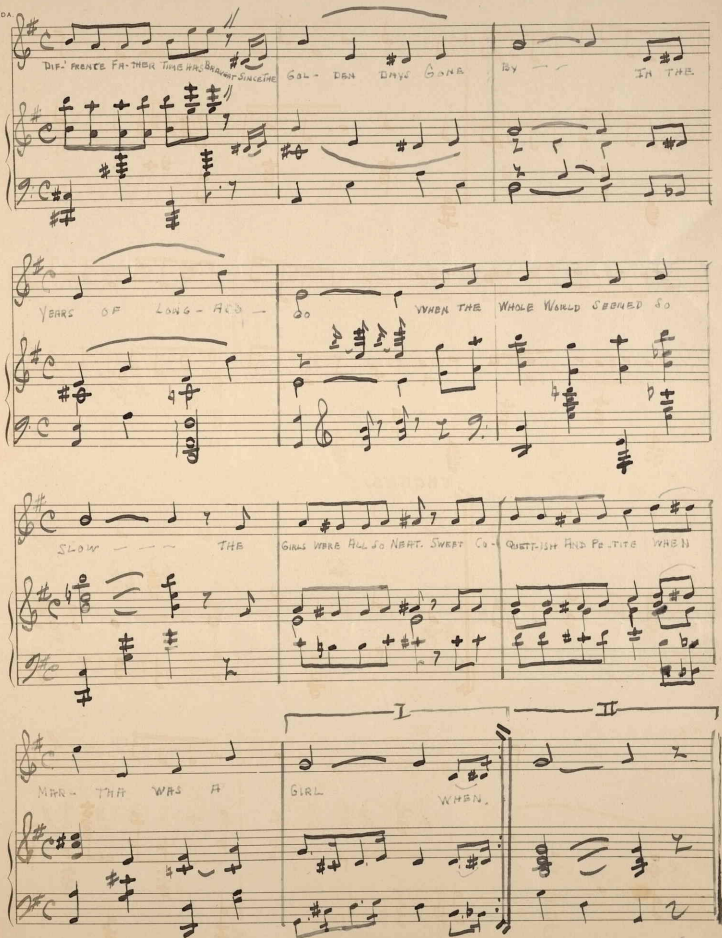

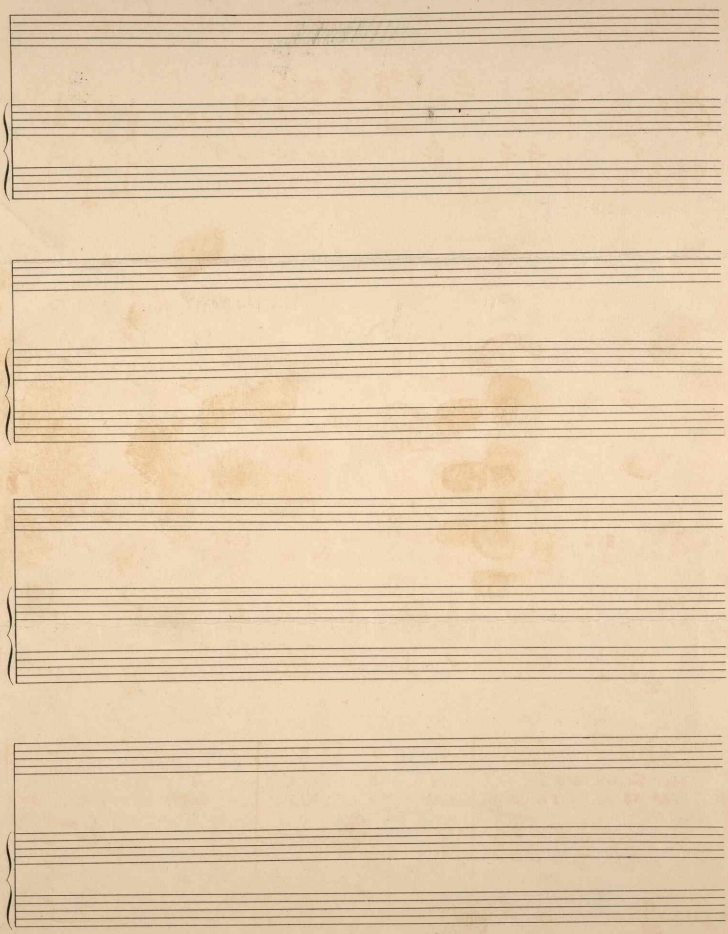

435/02