©CLE439647 c
JAN -6 1919 ✓

Q.

How Many Hearts Are Breaking,
For the ones who will never come home? !

Words & Music,
by
Ethel May Fry.

Waltz!

a

Out in the thick-est of bat-tle, — Some-where far o'er the sea, —
mer-i-ca gave up her sons, — to fight for De-mo-cra-cy, — Who

Some mo-thers boy — was wound-ed, — And died — for you and me. —
won — peace vic-try and free-dom, — And wiped out au-to-cra-cy. — The

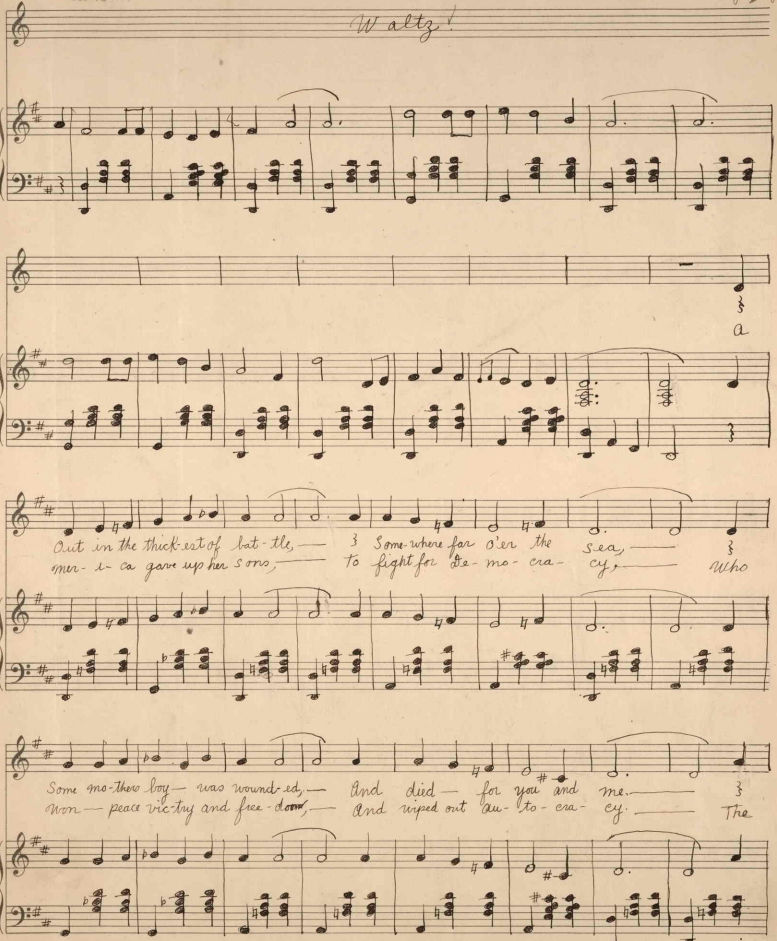

ART BRAND
No.4. M1646 .F

Ethel May Fry, Felora, Ill.

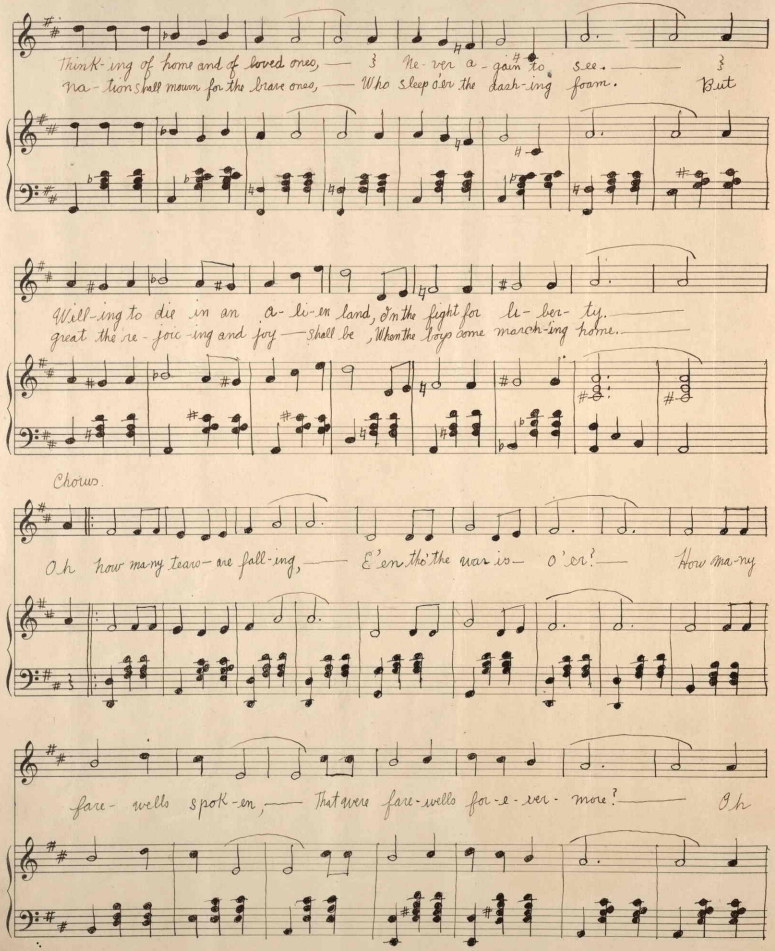
Think-ing of home and of loved ones, — Ne-ver a-gain to see. —
na-tions shall mourn for the brave ones, — Who sleep o'er the dash-ing foam. But
Will-ing to die in an a-li-en land, — In the fight for li-ber-ty. —
great the re-joic-ing and joy — shall be, When the boys come march-ing home.
Chorus.
Oh how many tears are fall-ing, — E'en tho' the war is o'er? — How ma-ny
fare-wells spok-en, — That were fare-wells for-e-ver-more? — Oh

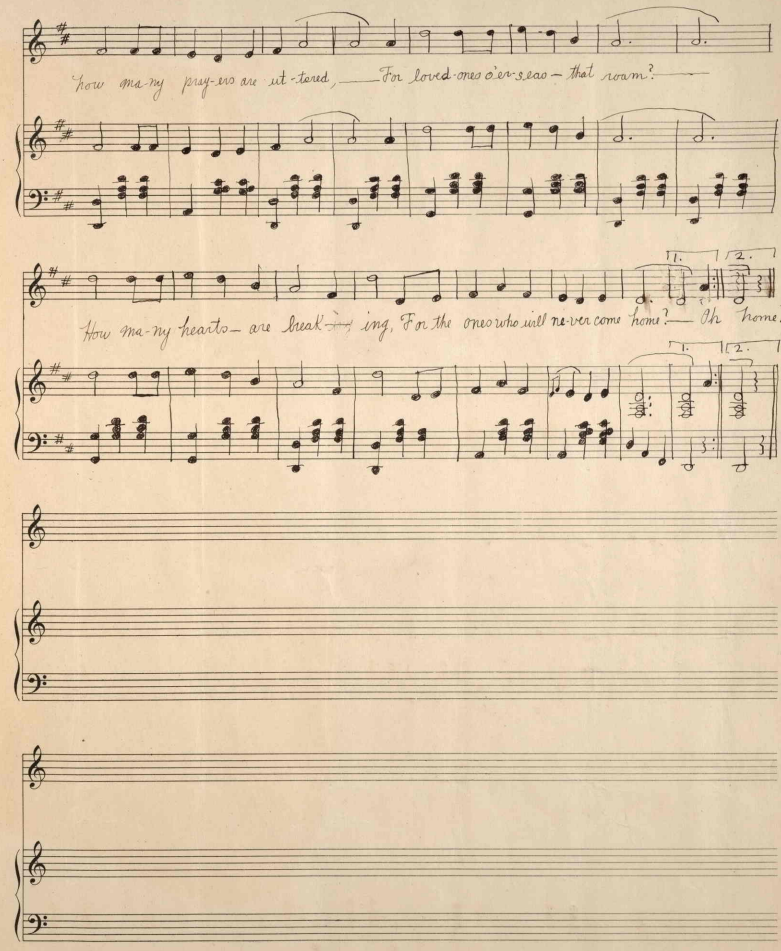
How ma-ny pray-ers are ut-tered, For loved ones o'er sea — that roam?
How ma-ny hearts — are break-ing, For the ones who will ne-ver come home? — Oh home?
1.
2.

44906

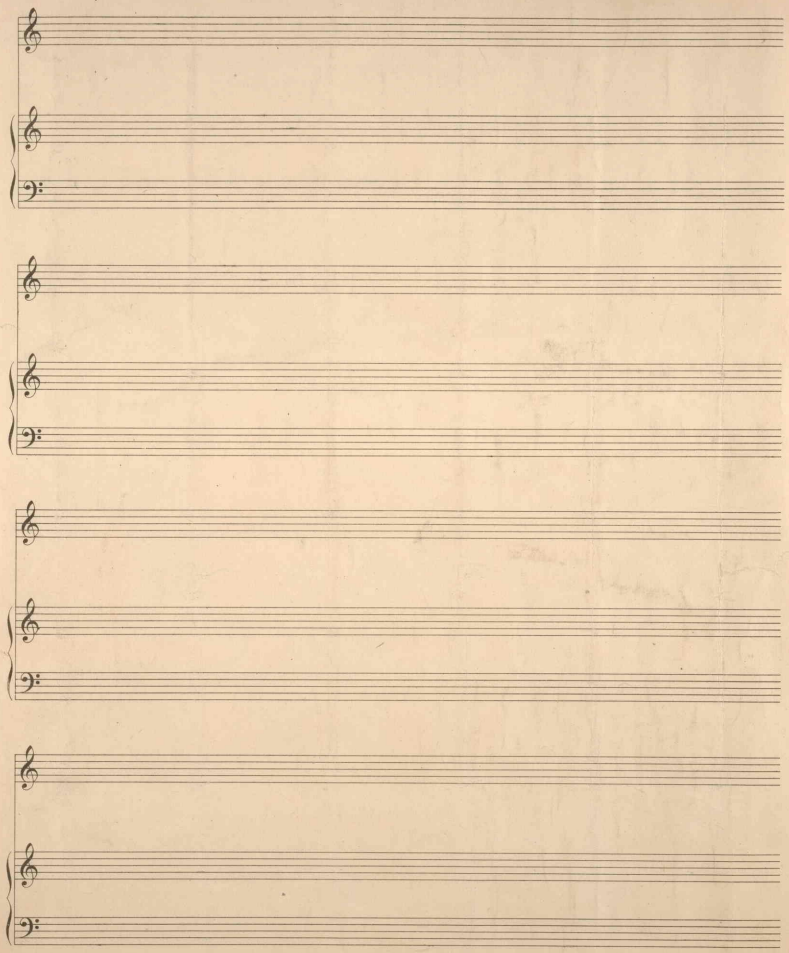

Ethel M. Frey
Texas & St.

Register of Copyrights,
Library of Congress,
Washington,
D.C.

249