# WHEN THE OLD BOAT HEADS FOR HOME

MAR 14 1918

By ~
EARL FULLER

©CLE422403

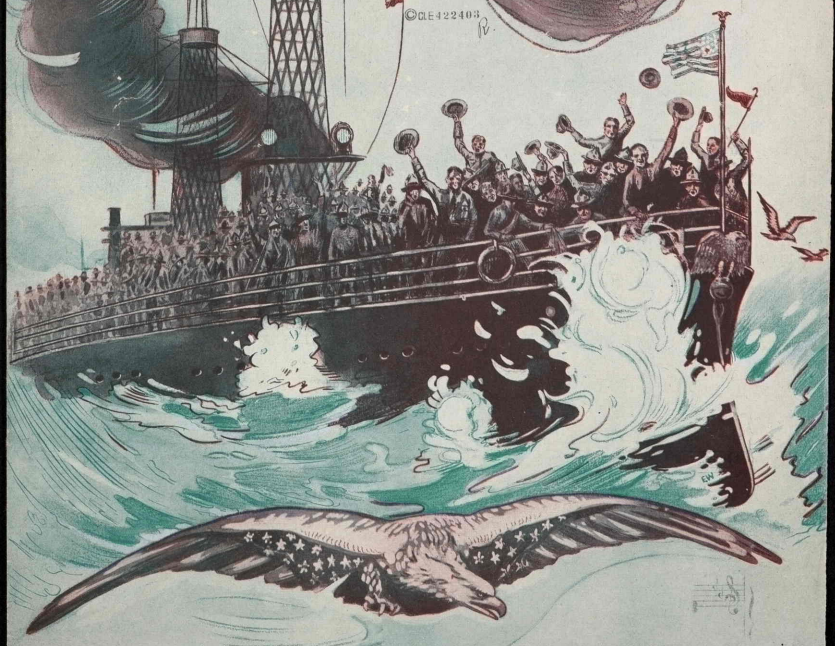

H1646
Fc 2

DOUGLAS & NEWMAN MUSIC CO.
1604 BROADWAY, N. Y.

# When The Old Boat Heads For Home

Tempo di Marcia

by
EARL FULLER

*f*

Moth-ers and sweet-hearts and dads,
Won't ev-'ry-bo-dy feel proud,

*ad lib. till ready*

*p*

*p*

Wait-ing for news from your lads, You have no rea-son to feel blue For soon they'll
Can you i-ma-gine the crowd? 'Twill be the great-est ev-er known, To wel-come

be back home with you, Fight-ing is go-ing to cease,
all the boys back home, We've nev-er lost in a row,

We'll soon have vic-t'ry and peace, And when the good ship starts to
You bet that we won't lose now, We've got a real hard job, But

*All Rights Reserved*

Copyright MCMXVIII by Douglas & Newman Music Co.
1604 Broadway New York

*International Copyright Secured*

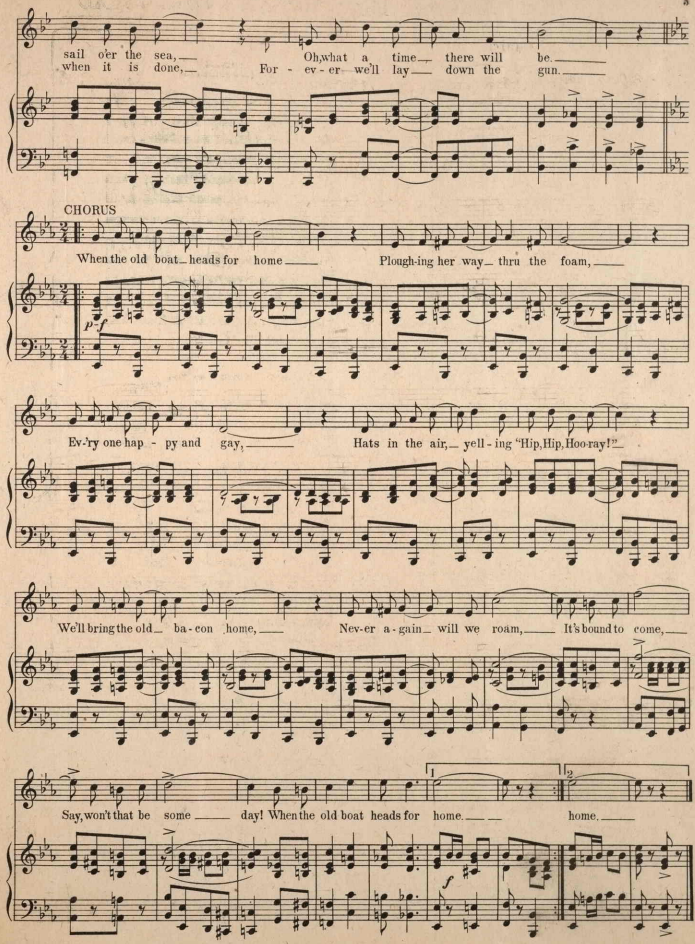
sail o'er the sea, Oh, what a time there will be.
when it is done, For - ev - er we'll lay down the gun.
CHORUS
When the old boat heads for home Plough-ing her way thru the foam,
p f
Ev-ry one hap - py and gay, Hats in the air, yell - ing "Hip, Hip, Hoo-ray!"
We'll bring the old ba - con home, Nev-er a - gain will we roam, It's bound to come,
Say, won't that be some day! When the old boat heads for home. home.

# "THESE SONGS CAN BE BOUGHT WHEREVER SHEET MUSIC IS SOLD"

## It Must Have Been Some Wonderful Boy
(Who Taught Her How To Love)

By W^m TRACEY & JACK STERN

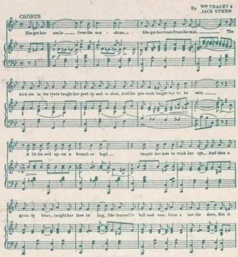


Copyright MCMXVIII by Douglas & Newman Music Co. 1604 B'way N.Y.
All Rights Reserved Copyright Secured

## Havana
(Back to Havana and You)

Words by CHAS. ADLER
Music by JACK LONGO

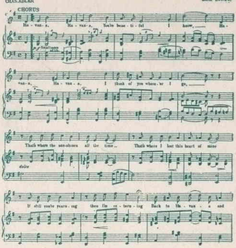


Copyright MCMXVIII by Douglas & Newman Music Co. 1604 B'way, N.Y.
All Rights Reserved Copyright Secured

## You'd Better Be Nice To Them Now!

Words and Music by W^m TRACEY and JACK STERN

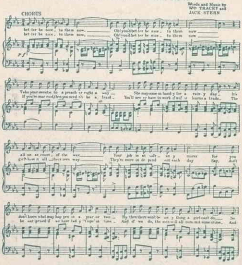


Copyrighted 1918 by Douglas & Newman Music Co., 1604 Broadway N.Y. City.

## To Think I Cried Over You

Words and Music by W^m TRACEY and JACK STERN

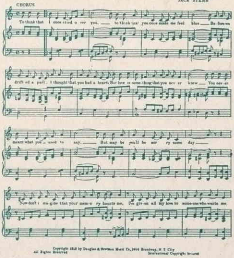


Copyright 1918 by Douglas & Newman Music Co., 1604 Broadway, N.Y. City
All Rights Reserved International Copyright Secured

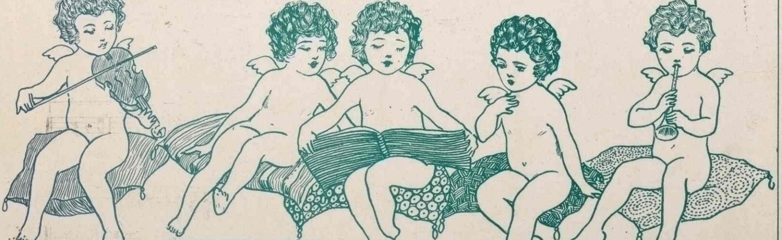


**DOUGLAS & NEWMAN MUSIC CO.**
1604 BROADWAY, N.Y.

42