©CLE471144

FEB -7 1920

WANDERING

Words by
M. HARLAN CONWAY

Music by
LEO FRIEDMAN

NORTH AMERICAN
MUSIC COMPANY
Grand Opera House
CHICAGO

M1646
F

Dedicated to Miss Lila Lee

WANDERING

Words by M. HARLAN CONWAY

Music by LEO FRIEDMAN

f

My darl - ing, I am wan - der - ing, Once more down
The dew - drops now are glis - ten - ing, And ros - es
It is an age since I left you, And kissed your

p

love's old lane; Love in my heart is
bloom so fair; The brook seems to be
cheeks so fair, Gazed deep in - to those

pon - der - ing For you, dear - ie, a - gain.
whis - per - ing Our love notes through the air.
eyes of blue, And saw my love reigned there.

Copyright 1919 by M. Harlen Conway

CHORUS

Oh, come back to me dear-ie! For you my heart is

pon - der - ing, Then life will be so mer - ry, And

love will stop my wan - der - ing, A - gain down love's old

lane, Where ros - es nev - er die, And birds sing

all the while, A - gain down lov - er's lane.

482811

NO MUSIC LIBRARY COMPLETE WITHOUT THESE NUMBERS

Dedicated to your Mother and my Mother

Good-bye Mother! So Long Dad! Hello Uncle Sam

Words by W. E. BROWNING — Music by C. A. GRIMM

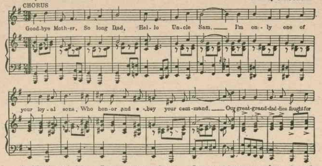

A National hit. Sung everywhere. Over 200,000 copies already sold. Undoubtedly the best war song published. Sentimental and patriotic. Easy to play and sing. 'Nough said.

MISSOURI
The State Where I Was Born
FOX TROT

Lyric by CRAIG E. LEWIS — Music by SALVATORE J. STOCCO

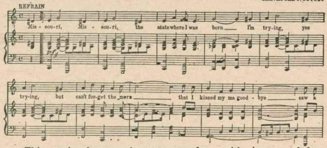

This number has won instantaneous favor with singers and dancers everywhere. Now being featured by all the bands and orchestras. Be sure and get a copy of this popular hit.

I Want Some Lovin' From Someone Like You

Words by FRITZ DE SYRETTE — Music by GUS WINKLER

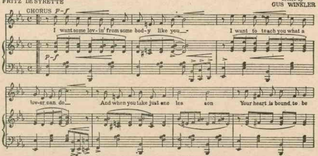

This song has appealing snap. Different than other lonesome songs. The lyric is very clever and the music very catchy. Excellent for dancing.

DREAMING IN THE GLOAMING

Words by CHAS. F. Mc NAMARA — Writers of "Just a Dream of You Dear" "Sing Me the Rosary", etc. — Music by F. HENRI KLICKMANN

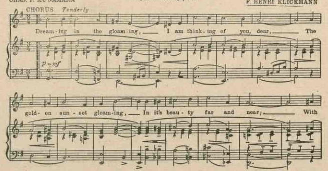

By the writers of "JUST A DREAM OF YOU, DEAR," "SING ME THE ROSARY," etc. The present demand for this entrancing Waltz Ballad assures us that it is going to be the biggest hit of the season. Very popular with performers.

Dey'd Better Quit Pickin' On Mah Pickanniny
(Dey Got To Stop Pickin' On Me)

Words by ANTOINETTE K. FELLOWS — Music by JAMES MADISON WHITE

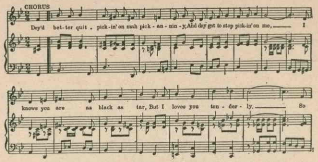

A characteristic darkey lullaby. Very popular with music buyers and singers on the Concert and Vaudeville stage. Beautiful harmony. A great one-step.

CLARINET BLUES
(Jazz Fox Trot)

FRED M. FAGAN — Writer of "Peculiar Rag"

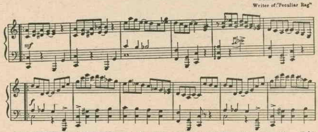

An Ethiopian Symphony—by the writer of "Peculiar Rag". Different than all the rest. This number is very popular with Bands and Orchestras. An excellent Fox-trot. Irresistible for dancing.

In the Good Old United States

Words by ROGER LEWIS — Music by HARRY H. MINCER

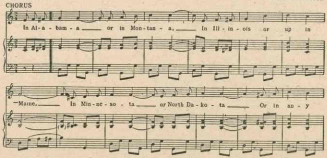

This famous patriotic song never fails to awaken an earnest appreciation of freedom and liberty. Wonderful lyric with inspiring musical setting. No music library complete without it.

MELANCHOLY BLUES
(The Yodlin' Blues)

By OLLIE DEBROW, SPENCER WILLIAMS and J. RUSSEL ROBINSON

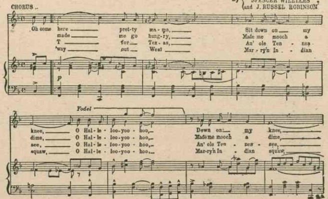

An original portrayal of darkey words and music. Must be heard to be appreciated. This style of music is becoming very popular.

119-123 North Clark Street — **NORTH AMERICAN MUSIC COMPANY** — CHICAGO, ILLINOIS

These publications are on sale at up-to-date Music Counters. Copies will be sent direct to your address (post-paid) upon receipt of 15 cents per copy. Send for our latest catalogue.