©CLE428445
JUL -1 1918

"My Sailor Boy"

Marguerite Shelton

Tempo di Valse.

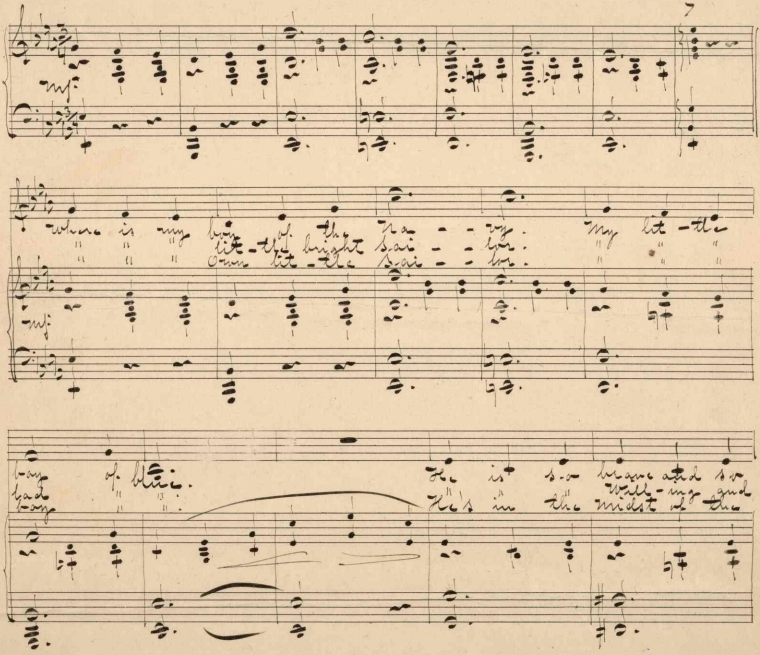

V. S.

M1646
.F
Copyright 1918 by Marguerite Shelton

JUL -1 1918

Lively.

Heave

mp

oh my lads, heave Oh! — Over the seas well

go — — a-way speed our brave sai-lor-lads to

catch — the foe!

fig.

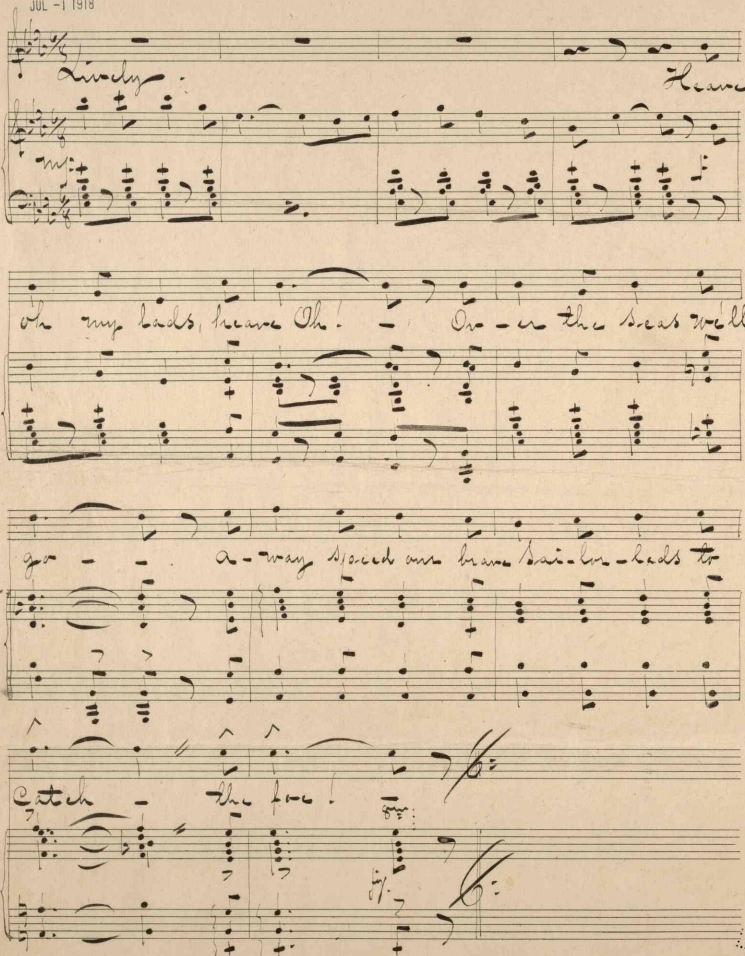

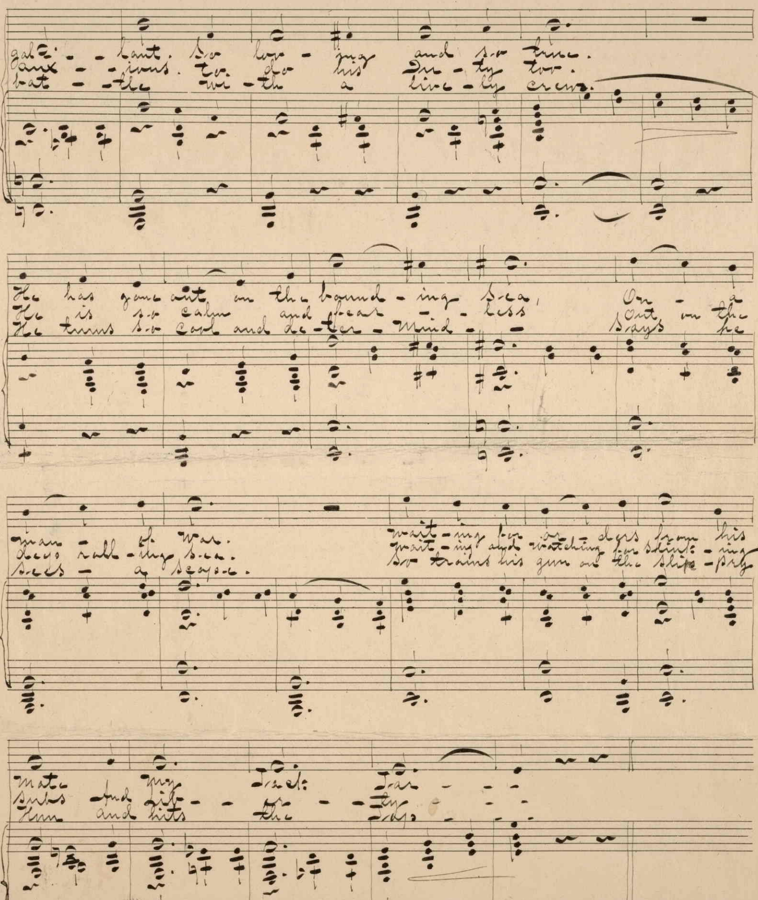
gal - - lant. So lov - ing and so true.
anx - - ious. to do his du - ty too.
bat - - tle wi - th a live - ly crew.
He has gone out on the bound - ing sea, On - a
He is so calm and fear - - less Out on the
He turns so cool and de - ter - mind - - Says he
man - of War.
wait - ing for or - ders from his
wait - ing and watching for shin - ing
So trains his gun on the ship - py

No. 10.

434/13