©CLE409812
AUG 31 1917

"I'm Goin' To Be A Soldier."

(Why Dont You Be One Too?)

By Freeman & Fitz-Gerald

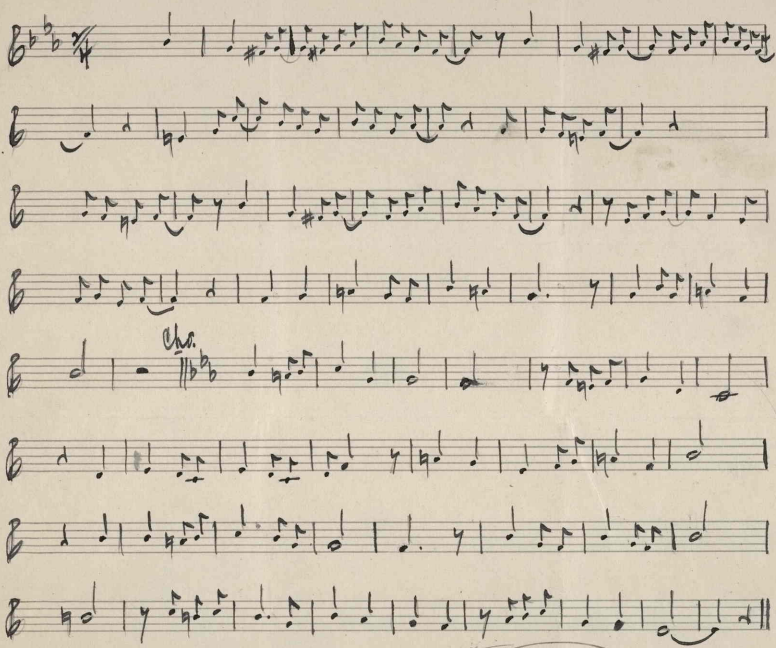

Words inside.

M1646
.F

I.

"America, I'm glad you've opened your eyes,
America, I'm glad that you're getting wise.
To the Kaiser, who lives over the sea,
He's your enemy; that's plain to see;
Now out of many millions, I'm only one,
But I'm ready to shoulder a gun,
For the land of the brave and free,
My home of liberty;"

Two.

"I'm goin' to be a soldier,
I'm goin to go to war;
And march, to the drum of a beating drum
Way out where the cannon roar;
I worship each star in old glory,
I love the Red, White and Blue,
Oh! I'm goin' to be a true blue real live soldier,
Why don't you be one too?"

2.

"America, when I was only a boy,
My daddy brought me home a cute little toy,
Handed it to me and said, "Here's a gun,
my dear little Son; go have some fun;
Those childhood days still seem to linger with me,
And today deep in my memory,
I can picture myself at play,
Maybe that's why I say,"

414572