©CLE423639
MAY -8 1918

THE BATTLE FIELD

Words by
SELMA PAYNE
Music by
LEO FRIEDMAN

H1646
.F

NORTH AMERICAN
MUSIC PUBLISHING CO.
119 No. Clark St. Chicago, Ill.

THE BATTLE FIELD

Words by SELMA PAYNE

Music by LEO FRIEDMAN

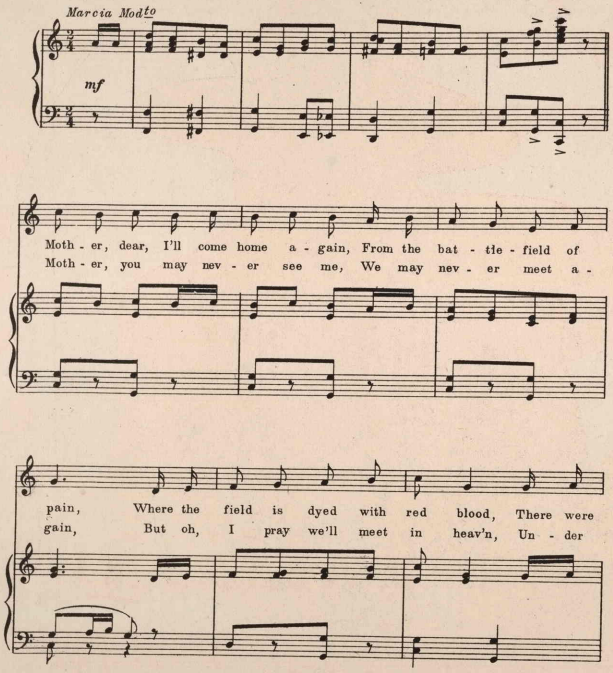

Copyright MCMXVIII by SELMA PAYNE

all my com - rades slain. Moth - er, oh how much I've
God's e - ter - nal reign. Tell my friends that I'm not

suf - fered, Just to see your face a - gain; Oh I'd
com - ing, Tell them I am go - ing home; For them

give my life blood for it, Give it glad - ly with - out pain.
to get read - y for heav'n, And leave me not all a - lone.

451043