MAR 10 1919

©CLE444818

# Going Back to Home Folks

NORTH AMERICAN
MUSIC COMPANY ::
119 NO. CLARK ST. CHICAGO

Words by
LUETTA H. GILL
Music by
LEO FRIEDMAN

# GOING BACK TO HOME FOLKS

Words by
LUETTA H. GILL

Music by
LEO FRIEDMAN

March Tempo

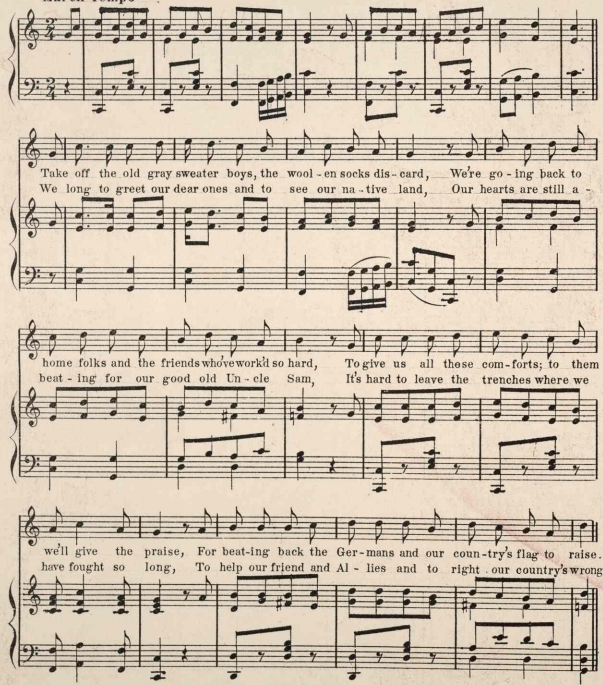




Copyright MCMXVIII by Luetta H. Gill

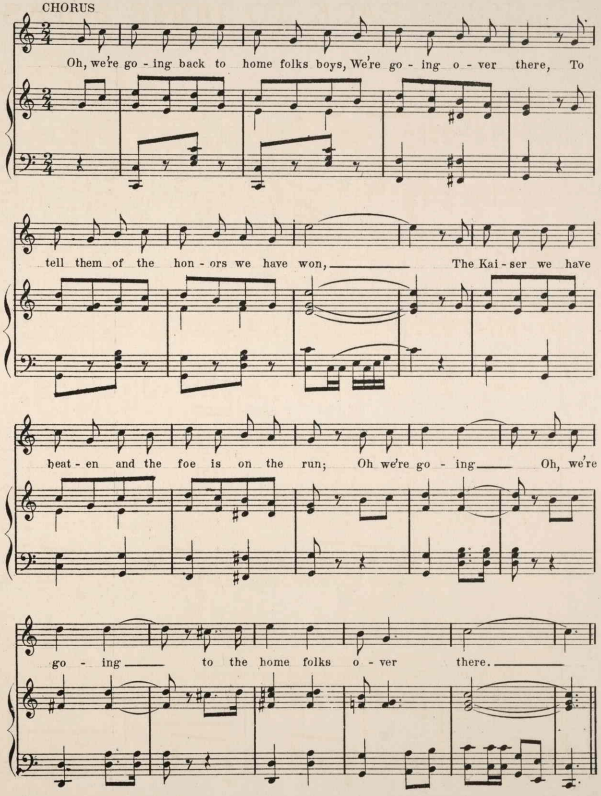
CHORUS
Oh, we're go - ing back to home folks boys, We're go - ing o - ver there, To
tell them of the hon - ors we have won, The Kai - ser we have
beat - en and the foe is on the run; Oh we're go - ing Oh, we're
go - ing to the home folks o - ver there.

# NO MUSIC LIBRARY COMPLETE WITHOUT THESE NUMBERS

Dedicated to your Mother and my Mother

## Good-bye Mother! So Long Dad! Hello Uncle Sam

Words by W. E. BROWNING — Music by C. A. GRIMM

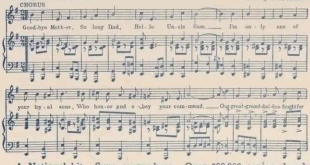


A National hit. Sung everywhere. Over 200,000 copies already sold. Undoubtedly the best war song published. Sentimental and patriotic. Easy to play and sing. 'Nough said.

## MISSOURI

### The State Where I Was Born

FOX TROT

Lyric by CRAIG E. LEWIS — Music by SALVATORE J. STOCCO

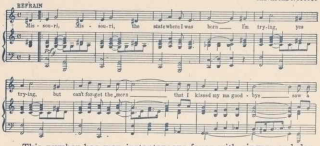


This number has won instantaneous favor with singers and dancers everywhere. Now being featured by all the bands and orchestras. Be sure and get a copy of this popular hit.

## I Want Some Lovin' From Someone Like You

Words by FRITZ DE SYRETTE — Music by GUS WINKLER

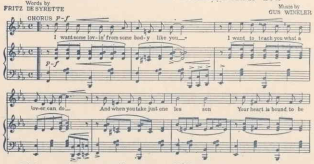


This song has appealing snap. Different than other lonesome songs. The lyric is very clever and the music very catchy. Excellent for dancing.

## DREAMING IN THE GLOAMING

Words by CHAS. F. McNAMARA — Writers of "Just a Dream of You Dear" "Sing Me the Rosary", etc. — Music by F. HENRI KLICKMANN

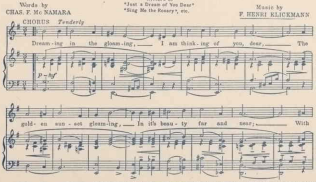


By the writers of "JUST A DREAM OF YOU, DEAR," 'SING ME THE ROSARY," etc. The present demand for this entrancing Waltz Ballad assures us that it is going to be the biggest hit of the season. Very popular with performers.

## Dey'd Better Quit Pickin' On Mah Pickanniny

(Dey Got To Stop Pickin' On Me)

Words by ANTOINETTE K. FELLOWS — Music by JAMES MADISON WHITE

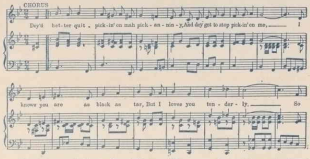


A characteristic darkey lullaby. Very popular with music buyers and singers on the Concert and Vaudeville stage. Beautiful harmony. A great one-step.

## CLARINET BLUES

(Jazz Fox Trot)

FRED M. FAGAN
Writer of "Peculiar Rag"

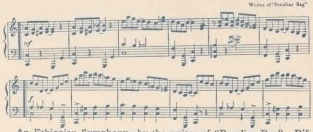

An Ethiopian Symphony—by the writer of "Peculiar Rag". Different than all the rest. This number is very popular with Bands and Orchestras. An excellent Fox-trot. Irresistible for dancing.

## In the Good Old United States

Words by ROGER LEWIS — Music by HARRY H. MINCER

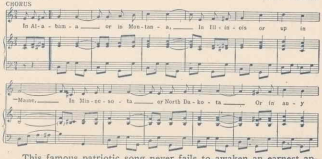


This famous patriotic song never fails to awaken an earnest appreciation of freedom and liberty. Wonderful lyric with inspiring musical setting. No music library complete without it.

## MELANCHOLY BLUES

(The Yodlin' Blues)

By OLLIE DEBROW, SPENCER WILLIAMS and J. RUSSEL ROBINSON

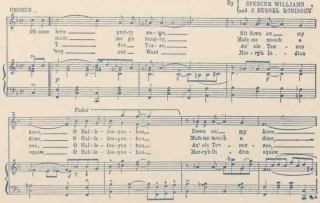


An original portrayal of darkey words and music. Must be heard to be appreciated. This style of music is becoming very popular.

119-123 North Clark Street — **NORTH AMERICAN MUSIC COMPANY** — CHICAGO, ILLINOIS

**These publications are on sale at up-to-date Music Counters. Copies will be sent direct to your address (post-paid) upon receipt of 15 cents per copy. Send for our latest catalogue.**

451518