AUG 19 1918
©CLE 429719

From A. Galvan,
473 W 158th St.
N. York City
(To be copyrighted)

"We'll Yank the Kaiser Moustache Down" -
- Marching Song -

Words by Edward Moray -

Music by A. Galvan -

M1646
.G

Carl Fischer, New York.
No. 10-12 lines.

"We'll Yank the Kaiser's Moustache Down"

- Marching Song -

Words by Edward Moray

Music by A. Galvan

Introduction - Martial With Spirit

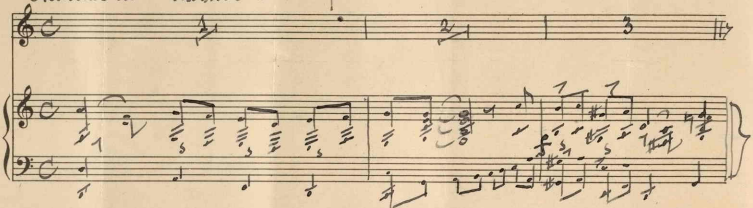

A tempo -

Voice

Piano

All through his life Old Kaiser Bill was all filled up with hate, And

his moustache that funny thing is always pluck up straight, And when he started out to plage the

world with dev'lish glee, He set his head that first of all he'd banish Liberty; But

mf

though his plans were very shrewd and though his gun were big, In

mf

spite of them we all refuse to bow to such a pig, And

rit. a tempo

he can do his darndest but he'll never win his fight, Because the Yankee went to battle for the Kaiser

rit. a tempo

Carl Fischer, New York.
No. 10–12 lines.

Chorus - Always Martial with Spirit

Bill! Now the Yanks are coming; . . Yank after Yank . . . In rank after rank; Millions

strong you can hear them humming: - "Give the Kaiser's moustache a yank!" (yank, yank) "Kaiser

Bill! We will start it fall-ing, . . . Down, falling down, . Down we'll yank it down" Oh, don't you hear those Yankees

Calling: - "We'll yank the Kaiser's moustache down" (down, down) . . .

(8 low)

437056