JUN 29 1917
©QLE40888

"American Allegiance Song."

©QLE40888
JUN 29 1917

" AMERICAN ALLEGIANCE SONG."

By Melanie Gartner.

1st. Verse. America, land where dreams come true,
Proud flies thy flag of red, white and blue.
All that is sacred stands in thy dear name.
And everlasting is thy glory and fame.

With a million virtues you are blest,
North, South, East, West,- I love you best.
So rich in charm and fair to see,
You hold all that is dear to me.

Ah my beloved country, great is my faith and trust in thee.

(Chorus)

2nd. Verse. Fair land of promise and liberty,
Reknown thou art on land and sea.
No matter where they're born, or where they're raised,
From ev'ry heart rings forth America's praise.

Land of Pilgrim's pride, land of the free,
Brave men have nobly died for thee.
Great are thy resources, righteous thy laws,
And hospitable are thy wond'rous shores.

Here golden Opportunity opens wide her many doors.

(Chorus)

3rd. Verse. In peace, or war, united we stand,
Humanity first, on sea and land.
No deed too great, or sacrifice in vain,
America must live forever, without stain.

Ah dearest country, if thou shouldst call,
Millions strong we'll rise, one and all.
With our trust in God, beneath old Glory's wave,
We'll fight like heros of old so brave,

Our honor to uphold, true liberty for all we crave.

Chorus

America, so dear to me,
Ah sweetest land of liberty.
My ev'ry heart pulse beats for thee,
In stanch fidelity.
I am thy own, till death us part,
For all Eternity.

To dear old Glory, I pledge my all,
Proudly I'll answer my country's call.
I swear to defend thee, on land and sea,
With my very life, if need be.
The stars and stripes shall forever be,
True emblem of the free.

America, I pledge to thee,
Allegiance, for all Eternity.

M1646
.G

NUMBER 50 Made in U.S.A.

Copyrighted 1917 by Melanie Gartner.

JUN 29 1917
©QE408383

"American Allegiance Song."

By Melanie Gartner.
Composer of "American Prosperity Waltzes," "On Beautiful Shadow Lawn," etc.

Maestoso.

Con Spirito.

A- mer- i- ca, land where dreams come true. Proud flies thy flag, of
Fair land of prom- ise and li- ber- ty. Re- nown thou art on
On peace, or war, u- ni- ted we stand. Hu- man- i- ty first on

red, white and blue. All that is sa- cred, stands in thy dear name, and ev- er- lest- ing is thy
land and sea. No mat- ter where they're born or where they're raised, From ev- 'ry heart ange forth A-
sea and land. No deed too great, or sac- ri- fice in vain, a- mer- i- ca must live for-

Glor- y and fame. With a Mil- lion vir- tues you are blest. North
mer- i- ca's praise. Land of Pil- grim's pride, land of the free. Brave
ev- er, with out stain. Ah dear- est coun- try if thou shouldst call, Mil-

DITSON BRAND
NUMBER 50 Made in U.S.A.

Copyrighted 1917 by Melanie Gartner.

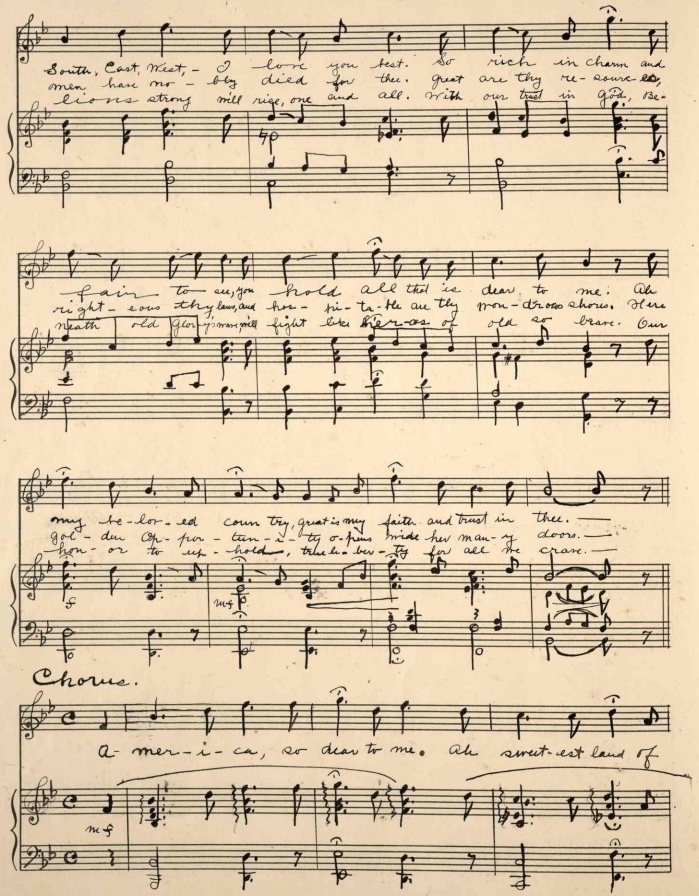

"American Allegiance Song."

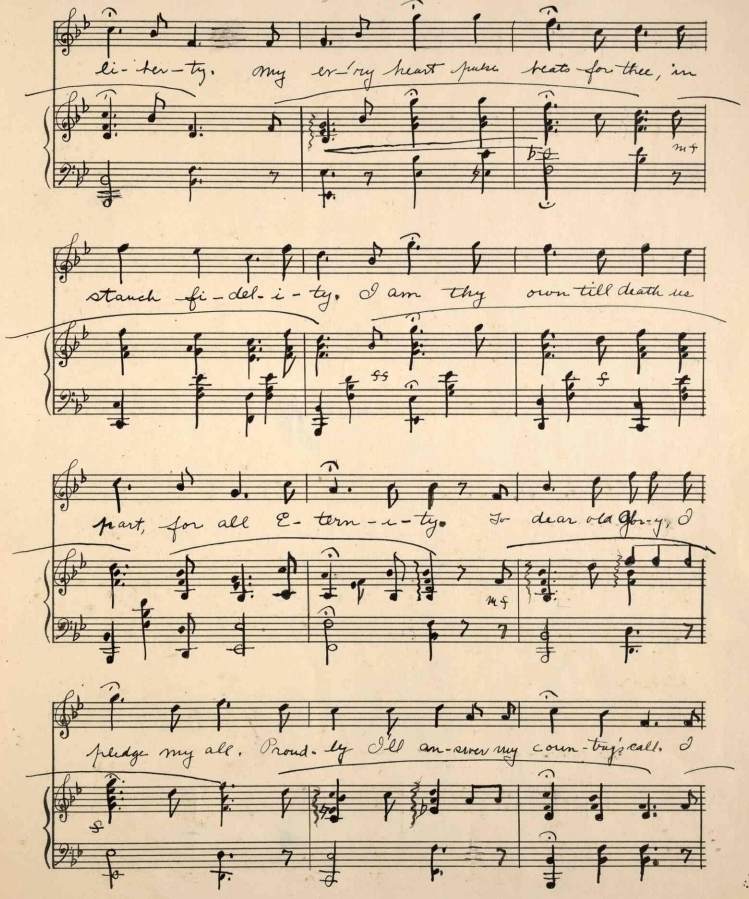

"American Allegiance Song."

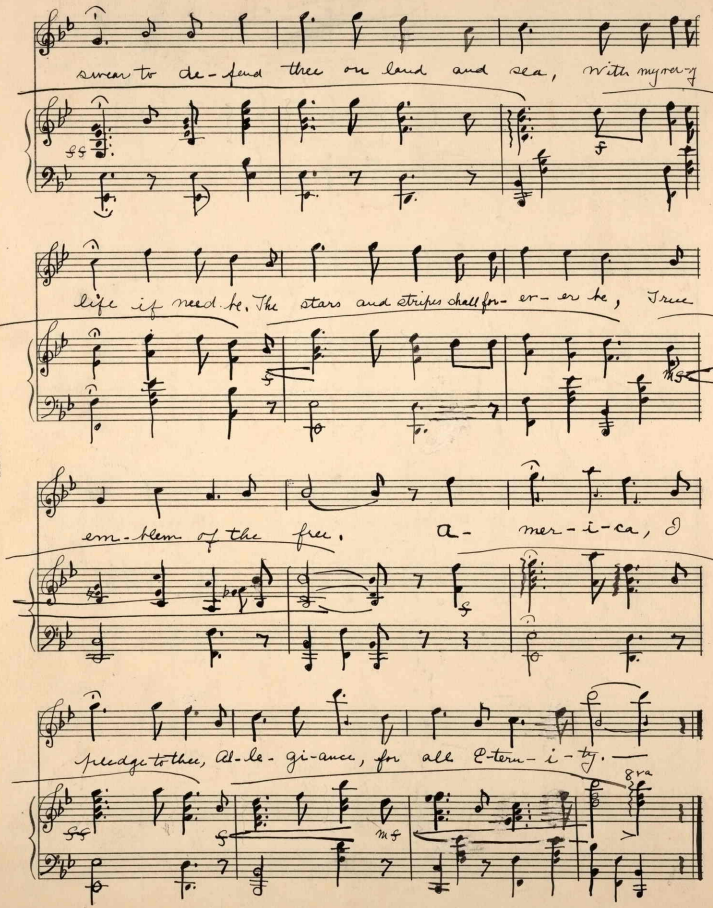

"American Allegiance Song."