JAN 14 1918 ©CLE418138

The Song with an Appeal

BELGIAN ROSE

by
Geo. Benoit
Robt. Levenson
and
Ted Garton

Louise Glaum

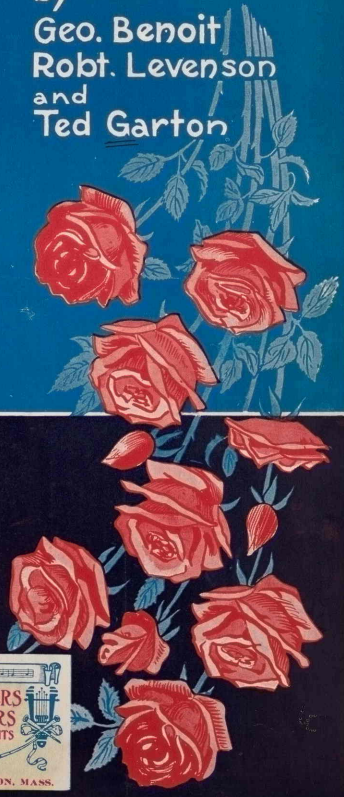

GARTON BROTHERS
MUSIC PUBLISHERS
THE HOUSE OF HARMONY HITS
181 TREMONT STREET. BOSTON, MASS.

"BELGIAN ROSE"

By GEO. BENOIT
ROBT. LEVENSON
TED GARTON

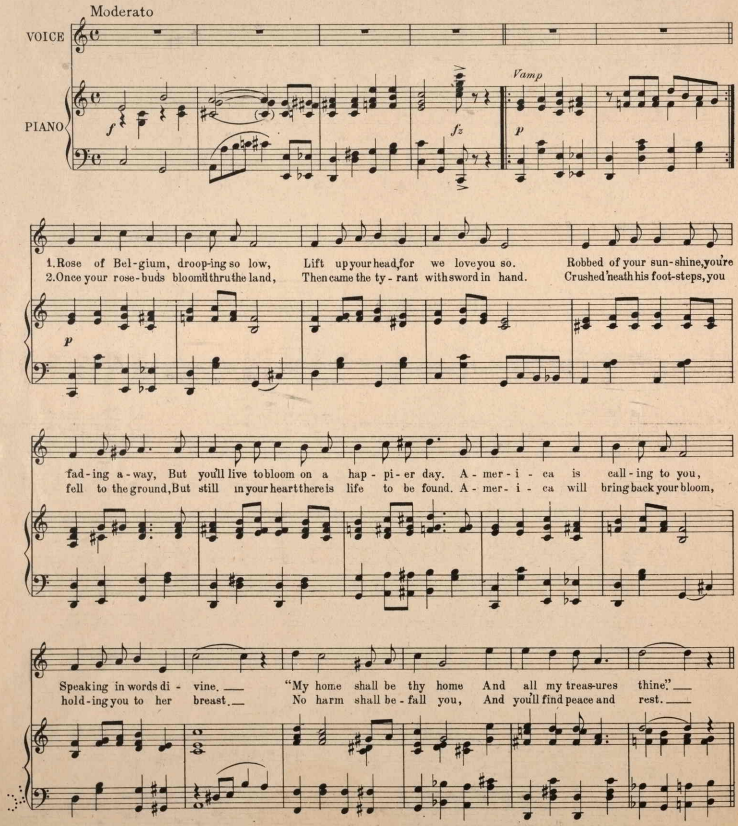

Copyright, 1918, by Garton Bros., Boston, Mass.
International Copyright Secured

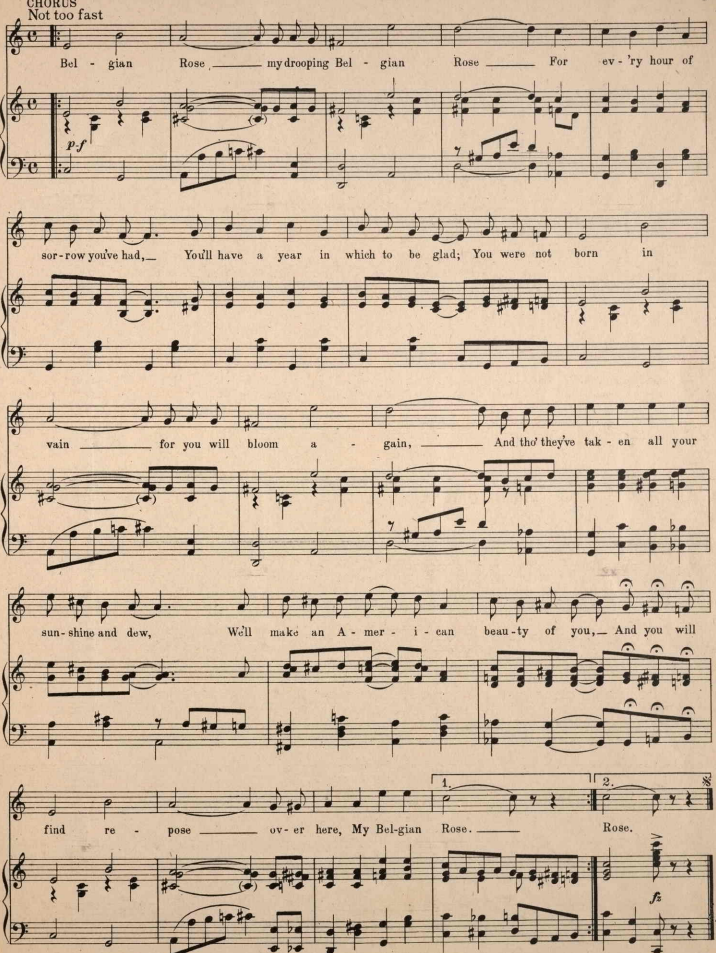
CHORUS
Not too fast
Bel - gian Rose, my drooping Bel - gian Rose For ev - 'ry hour of
p.f
sor - row you've had, You'll have a year in which to be glad; You were not born in
vain for you will bloom a - gain, And tho' they've tak - en all your
sun - shine and dew, We'll make an A - mer - i - can beau - ty of you, And you will
1.
2.
find re - pose ov - er here, My Bel-gian Rose. Rose.
ff

The Sweetest Song Ever Written

MY LITTLE

GYPSY WANDA

(Won't You Wander Back to Me)

Positively the most
BEAUTIFUL BALLAD
since our
Country-wide Hit
"My Little Rambling Rose"

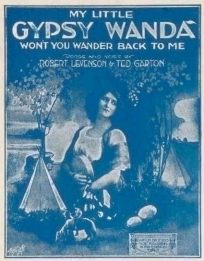

Be sure to hear it played
at your
Music Dealer's

We predict that
this song will be our
BIGGEST HIT

CHORUS
Molto Moderato *(with feeling)*

My lit - tle gyp - sy Wan - da, Won't you wan-der back to me, For I

still long for you af-ter all of those years And I still sit and watch for you through my tears, You've

wan-dered and wan-dered all ov - er the earth, You know just how much a home can be worth, My

Copyright, 1917, by Garton Bros., Boston, Mass.

FOR SALE AT MUSIC COUNTERS EVERYWHERE
Orchestras! Send 25c for Dance Arrangement

PUBLISHED BY

181 Tremont St. GARTON BROS., MUSIC PUBLISHERS Boston, Mass.

423653