DEC -7 1917
©CLE414330

"O Lafayette Wire Here."
(O Lafayette Voila)

a Military March
with words.

inspired by the
words of Gen.

Pershing upon
his visit to

the tomb of
Lafayette

"Lafayette, Nous Voila."

Words and Music
by

Henry W. Geiger

Copyright by Henry W. Geiger 1917.

GEN No. 2
M1646
.G

In steady Mach-time. Lafayette Wire Store.

Now come along you young stars
Allen allons mes enfants

Now you have a chance to show what
Nous aurons la chance pour montrer

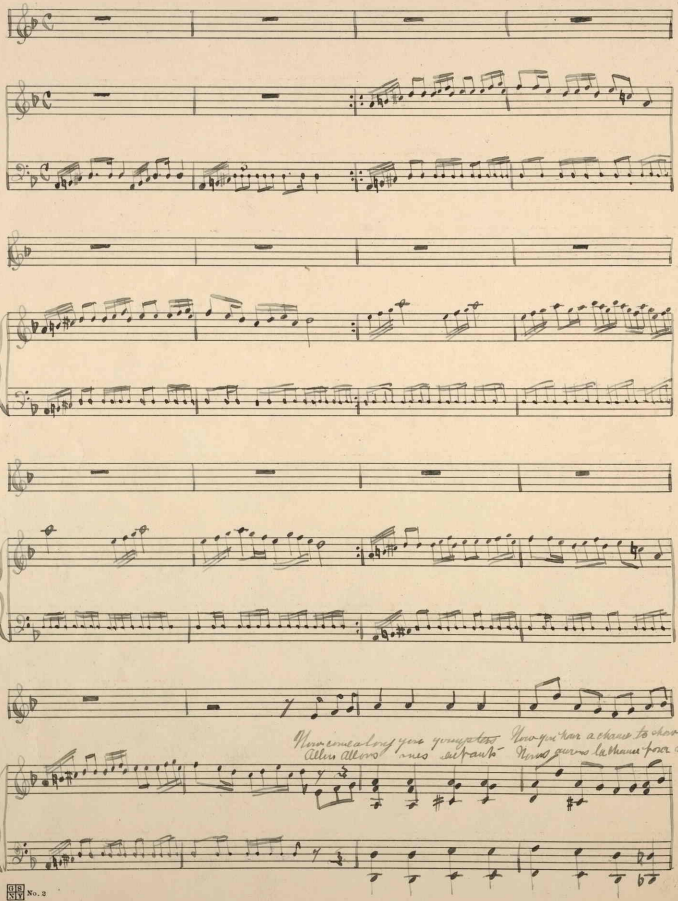

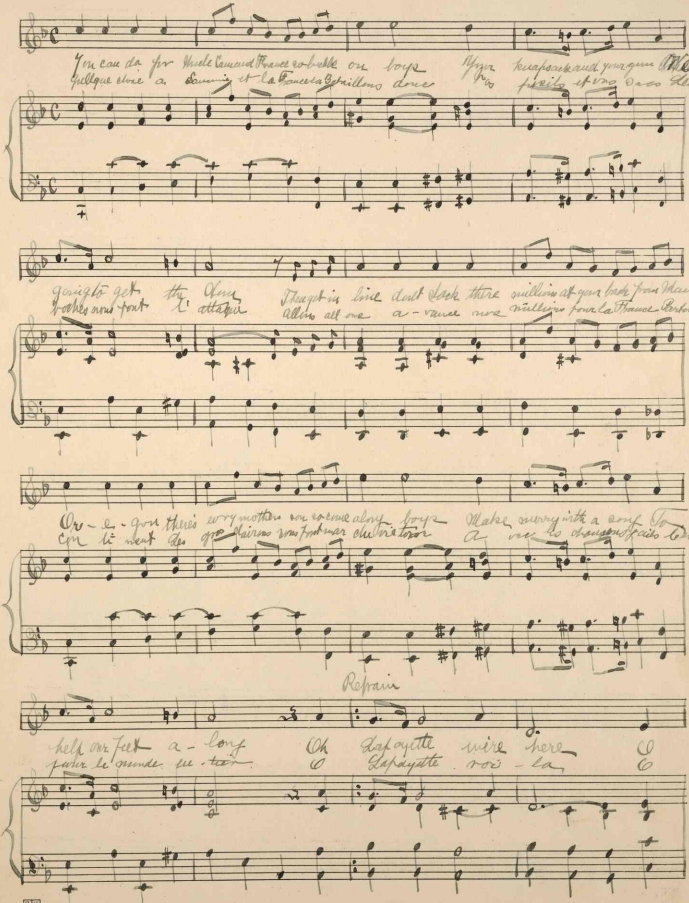

You can do for Uncle Samuel France so little on boys Your knapsack and your gun Make
quelque chose à Sammy et la France a 3 millions donc Vos pieils et vos sacs Les

going to get the Sun Then get in line dont lack there millions at your back from Maine to
bocks nous font l'attaquer Allons all one a-vance nos millions pour la France Partout le

Or-e-gon there's very mother son so come along boys Make merry with a song To
Con li ment Les gros Jaisons nous font mar chi vis tor A vec to chanson fais tout

Refrain

help our feet a-long Oh Lafayette wire here O
pour le monde en-tier O Lafayette roi-la O

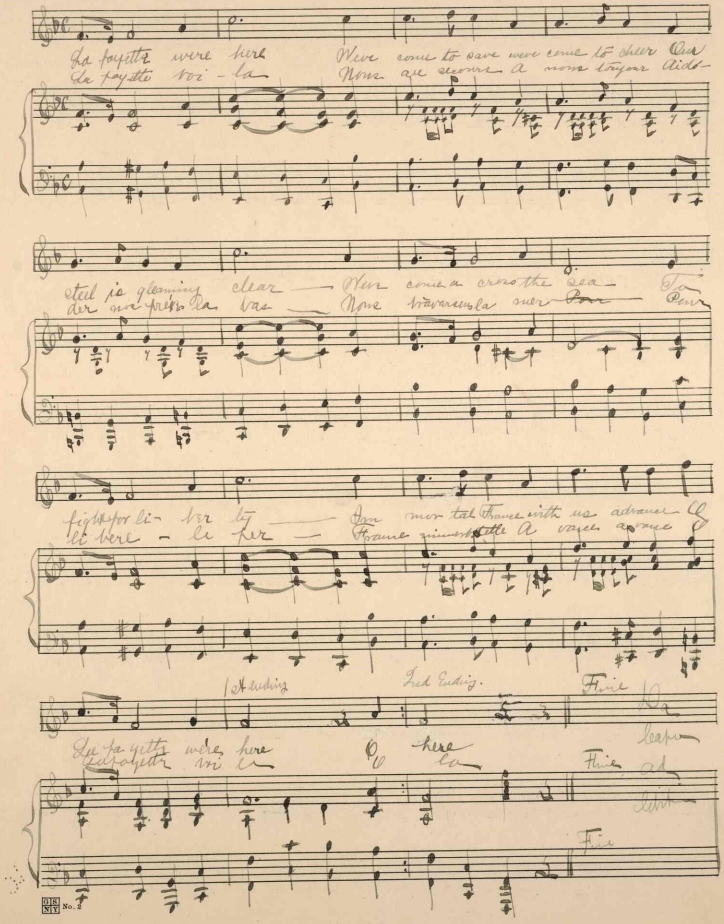

La fayette were here Were come to save were come to cheer Our
La fayette voi - la Nous are secours A nous toujour Aide-

steel is gleaming clear — Were come a cross the sea — To
der nos prêts la bas — Nous traversons la mer — Pour

fight for li - ber ty — Im mor tal France with us advance O
li bere - le per — France immortelle A vance a vance O

1st Ending 2nd Ending. Fine Da
Capo

La fayette were here O here
La fayette voi la O la

Fine ad
libitum

Fine