JUN 23 1919
© CI E452754

WORDS BY
W. R. MEYERS
J. A. MARTIN

"WHEN GENERAL PERSHING COMES HOME"

MUSIC - BY
FRANK J. GILLEN

(VERSE)

HEROES COMING HOME WAVE EVERY DAY OH HOW WE LOVE TO GREET THEM OUR.
LET US SING HIS PRAISES EVERY DAY OH HOW WE DOES BE SERVE IT

SWEETHEARTS FRIENDS AND RE-LA-TIVES FEEL GAY WHILE WAIT-ING TO-
DEBT OF LOVE AND GRAT-I-TURE WE'LL PAY HIS NAME WILL PRE-

GREET THEM THERES ONE MISS ING. SOON HES COMING HOME A-
SERVE IT. LET HIS WEL COME RING FROM SHORE TO SHORE OUR.

HERO E STAUNCH AND TRUE HE CLEARED THE SKY WHEN
HERO E YOUR TRUE BLUE FOR MEN LIKE YOU THERES

DANGER SEEMED HIGH- BRAVELY BROUGHT US THRU WHEN
NOTHING WE WONT DO BE CAUSE WE LOVE YOU.

(CHORUS)

GENE RAL- PERSHING COMES HOME FROM FAR A- CROSS

COPYRIGHT 1919 - FRANK J. GILLEN - MUSIC - CO.,
NEW - YORK

M1646
.G

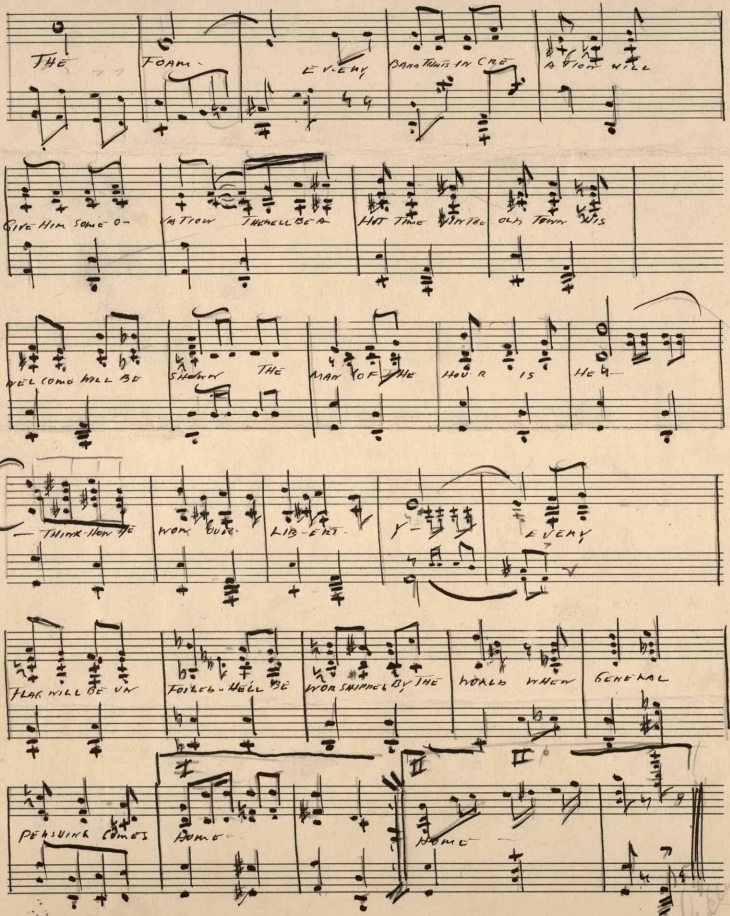

THE FOAM- EVERY BAND THAT'S IN CRE ATION WILL

GIVE HIM SOME O- VATION THERE'LL BE A HOT TIME WITH THE OLD TOWN HIS

WELCOME WILL BE SHOWN THE MAN OF THE HOUR IS HE-

THINK HOW HE WON OUR LIB-ERT- Y- EVERY

FLAG WILL BE UN FOILED- HE'LL BE WORSHIPPED BY THE WORLD WHEN GENERAL

PERSHING COMES HOME HOME

No. 11

463798