AUG 15 1917
©LE409445

WE'LL SEIZE THEIR BOATS THAT Glad. SEES BENEATH THE SEAS.

WORDS BY JOE FANTON.
MUSIC BY ABE GLATT

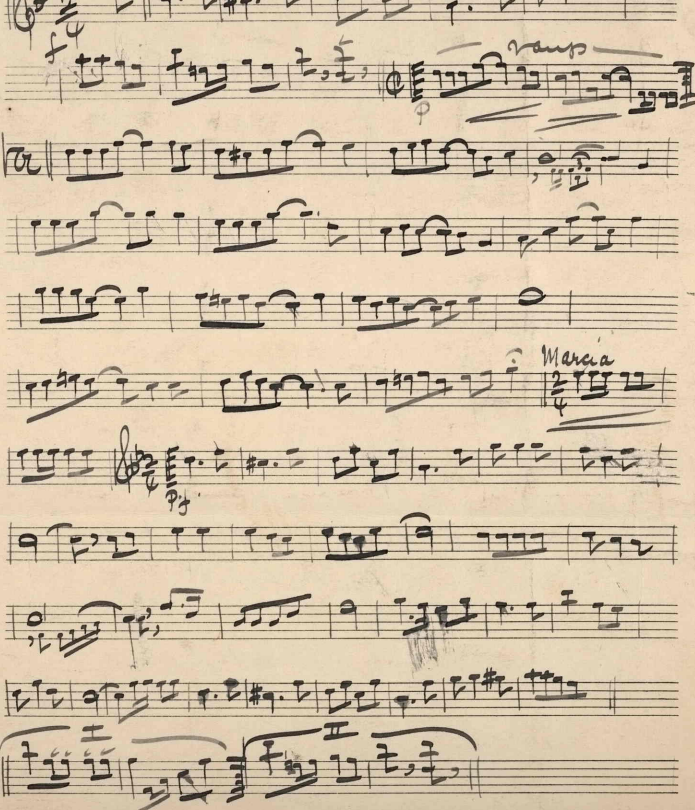

NEW YORK
Subway Central Bldg.,
42d & Broadway
Phone, 8470 Bryant

CHICAGO
Crilly Bldg.,
36 So. Dearborn st.
Phone, Central 8460

ST. LOUIS
Nulsen Bldg.,
6th & Olive sts.

PARIS
121 Rue Montmartre

LONDON
8 Rupert Court
Piccadilly Circus, W.

The Billboard

America's Leading Amusement Weekly

Publication Office, Cincinnati, O., U. S. A.
Billboard Building, Opera Place

Long Dist. Phone, Canal 5085 Cable Address, "Billyboy"

On Sale Throughout the World.

PRICE 10 CENTS
All News Stands
One Year, $3.00
Six Months, $1.50

Issued Tuesday
Dated Saturday

First Form Closes Thursday, 6 p.m.
Last Form Closes Monday, 11 a.m.

W. D. HILDRETH
Manager Chicago Branch

Chicago, Ill.

Words by Joe Fanton. Music by Abe Glatt.

We'll Seize Their Boats That Sees Beneath The Seas

ISt Verse

We've got a man with a wonderful head,
A genius and marvel is he
He's working a problem right now it is said
To chase the submarines from the sea.
Edison proved that he sure is the best;
You'll find that my statement is right.
With Tom our, inventor and all of the rest
I know that we will win in the fight.

Ist Chorus

We'll seize their boats that sees beneath the seas;
Their U-boats will surely be sunk.
We'll make them look like a big piece of cheese,
They wont even sell it for junk.
With our Yankee brains we'll win we'll surely win with ease;
And peace will be reigning once more.
We'll seize their boats that sees beneath the seas
And soon put a stop to this here war.

2nd Verse

We've got a man with a wonderful head,
Who sits in the president's chair,
His message of war now by everyone read,
Will prove ~~that~~ his judgement is very fair.
He carries a burden, although not alone;
It's a burden that's not very light.
But democracy wins when the throne's overthrown,
I know that we will win in the fight.

M1646
.G