APR 21 1917

Dear Old Uncle Sam

Daisy Glaze,

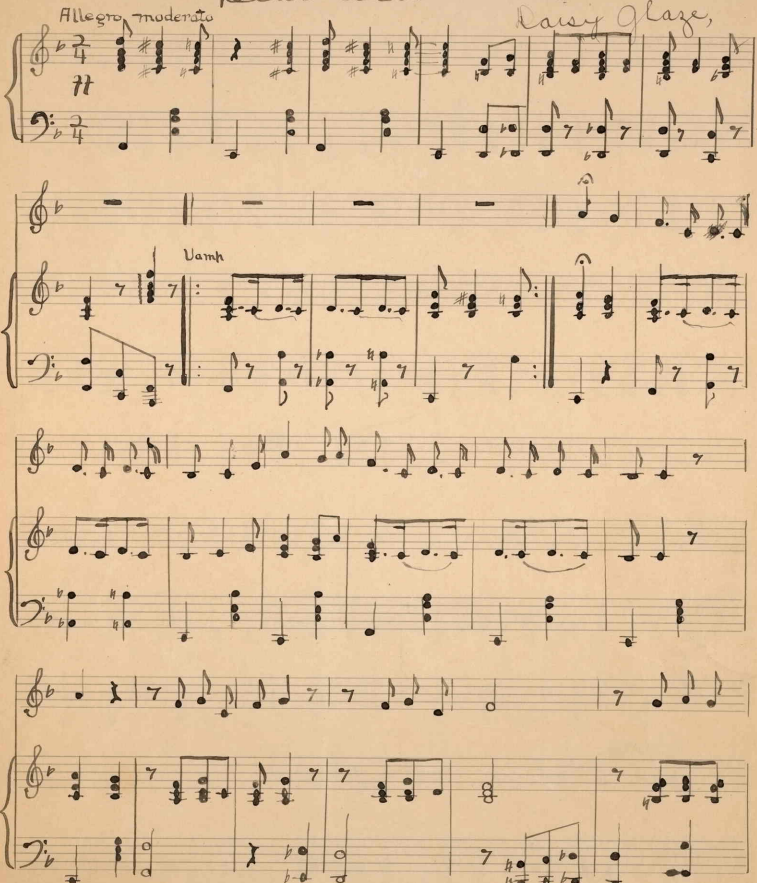

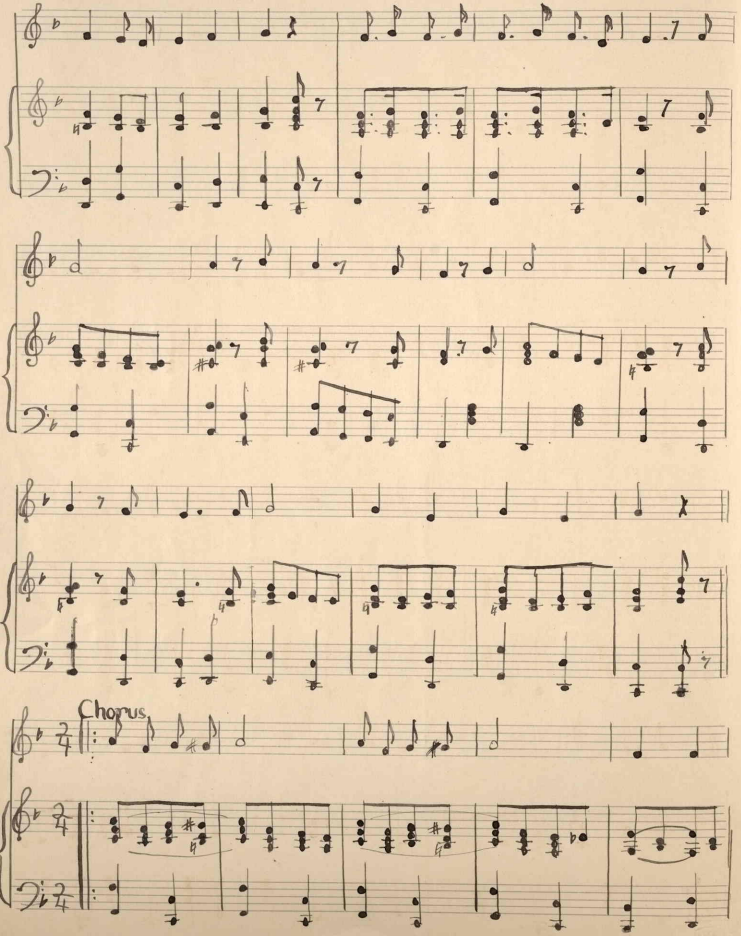
Chorus

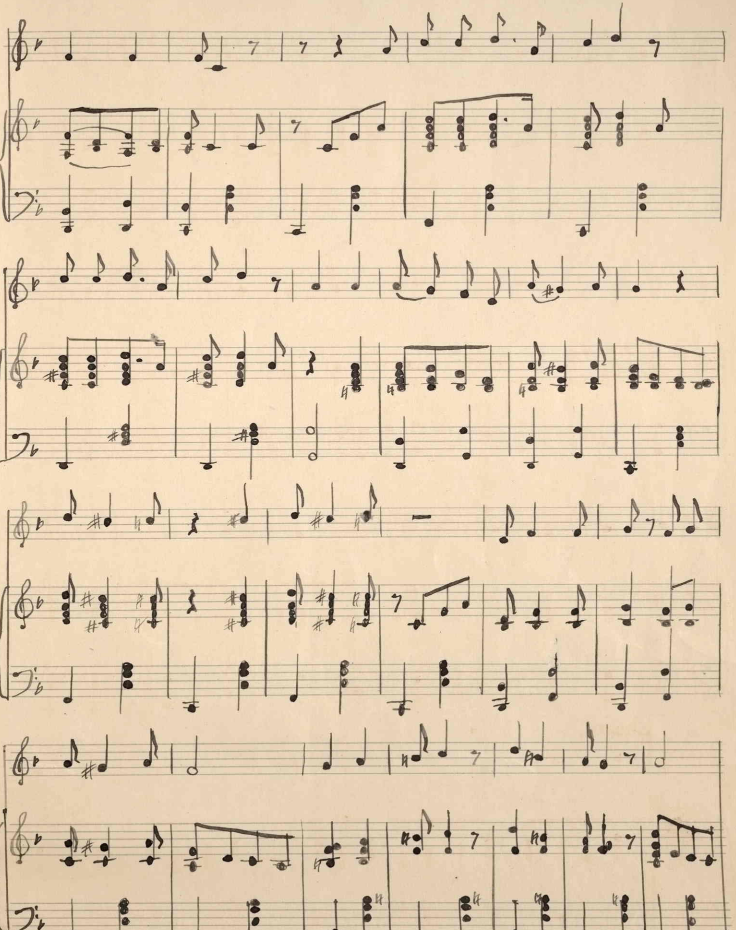

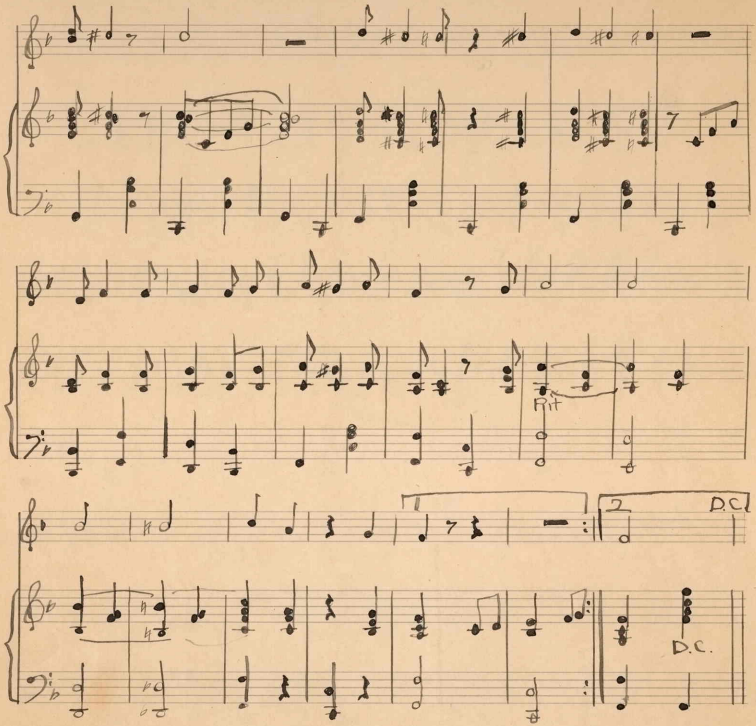
Fit
1
2
D.C.
D.C.