NOV -2 1917 ©CLE411414

"Old Glory And You"

Roy Glen

M1646
.G

Carl Fischer, New York.
No. 10 – 12 lines.

"Old Glory And You."

Roy Glen.

March Tempo.

Lis - ten dear, Can't you hear? The
our hearts sad, For our lad, But

March Tempo.

Sound --- of the bu --- gle Call, The tread of feet when they meet --- as in to
we ---- are proud to know he's gone, And we yearn for his re -- turn, --- we hope it

ranks ---- they ---- fall. Our hearts are near - ly break - ing, As they --- march a way from
won't ---- be ---- long. The folks at home still miss him, tho we are ma -- ny miles a

us. Tho. we're glad, we know, they are true, So in "Our Mak -- er" we
part. And ev - ery night we ---- pray a prayer that "Our Boy" will do his

Chorus.

trust ---------- } As they March to dear "old Dix-ie", It-- thrills me thro and
part ---------- }

P-ff

Chorus.

P-ff.

through --- To know our boy is in that line-. To fight for the, "Red, White and

Blue ------ So--- moth-ers, Wives and Sweet--- hearts, Don't-- let them know you--are

blue, ---- For you know our boys must go to France to- Fight for "Old Glo-ry and ----

Carl Fischer, New York.
No. 10 – 12 lines.

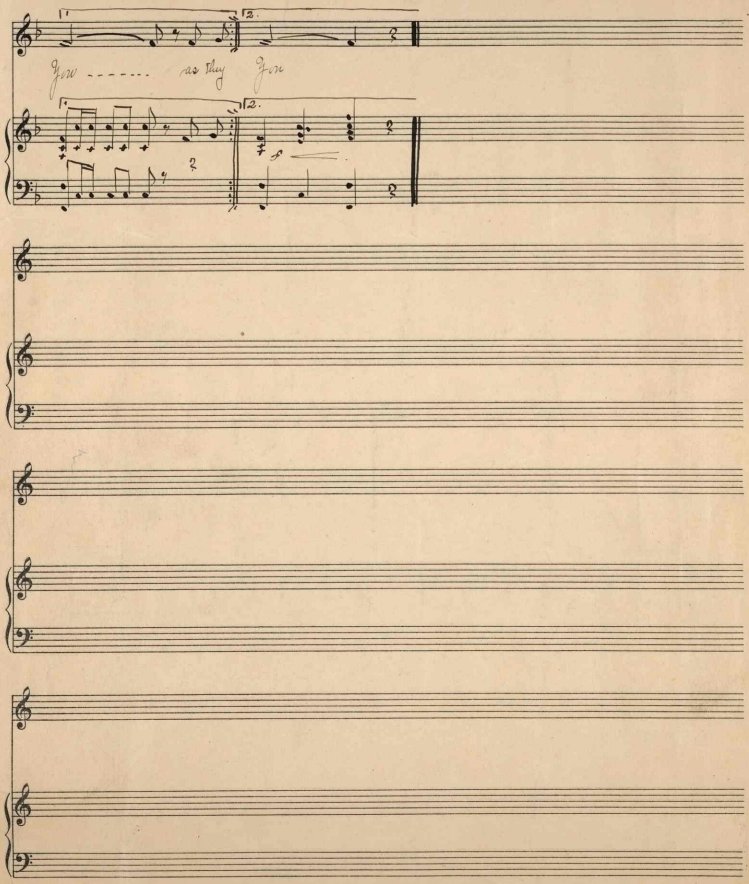

418308