OCT -2 19

©CIE459434

A TRIBUTE TO OUR BOYS OVER THERE

By

MOLLY V. GOODE

M1646
G

PUBLISHED BY
Legters Music Co.
CHICAGO

A Tribute to Our Boys Over There

MOLLY V. GOODE

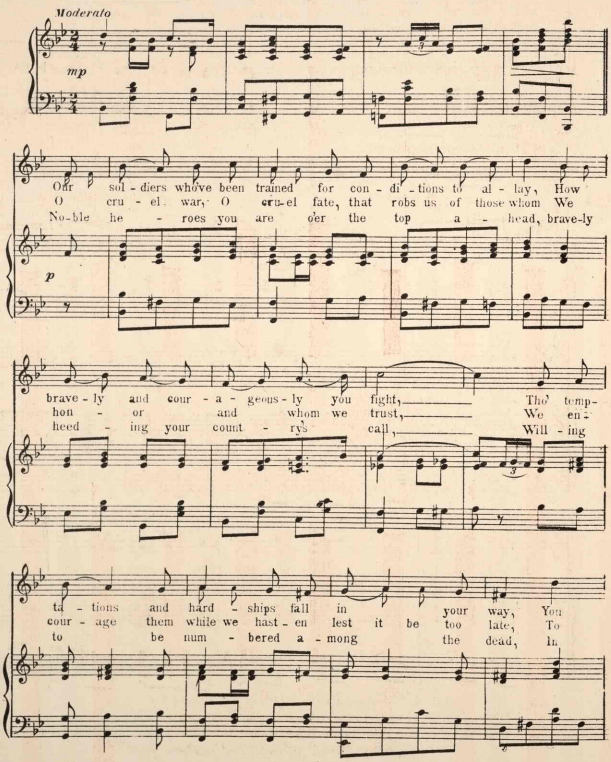

Copyright, MCMXIX, by Molly V. Goode

val - iant - ly do what is right
blot out the en - su - ing deg - ra - da - tion and lust -
or - der that your na - tion will not fall

CHORUS *Allegretto non troppo*

Brave men and boys were re - ly - ing on you To crush the Ger-mans the

mf

ty - rants that stand And to teach them the les - sons of the

Red White and Blue Of the U - ni - ted States our great na-tion and land

4. And when midst radiant faces joy and splendor
Our loved ones return with Old Glory unstained
We'll greet them with wreaths of laurel and render
To them crowns of victory for what they have gained

470889