Music by J. C. Goodrich.

©CLE 24968

MAY 21 1918

Ass.-Register-Wash. D.C.

Words by S. J. Gilleaux.

OH BOYS; WE'VE GOT THE FIGHTING FEVER BAD.

Moderato

Oh Boys we sure have got it now, the fighting fever bad.
If we can't go no other way we're simply going to

The Kaiser wants to own the earth and sun and moon as

All Zeppelins and U. Boats will be old and baby

bad. And we want to show a trick or
bly. And look down on those humming hums from

well. But he will sure be satisfied for

tricks compared with Uncle Sammies stunts while

two to clear old dad. Who fought our battles
way up in the sky. They'll thank the earth's gone

we'll just give him hell. The good bird must be

we are in the mix. When we get the Kai-

M1646
.G

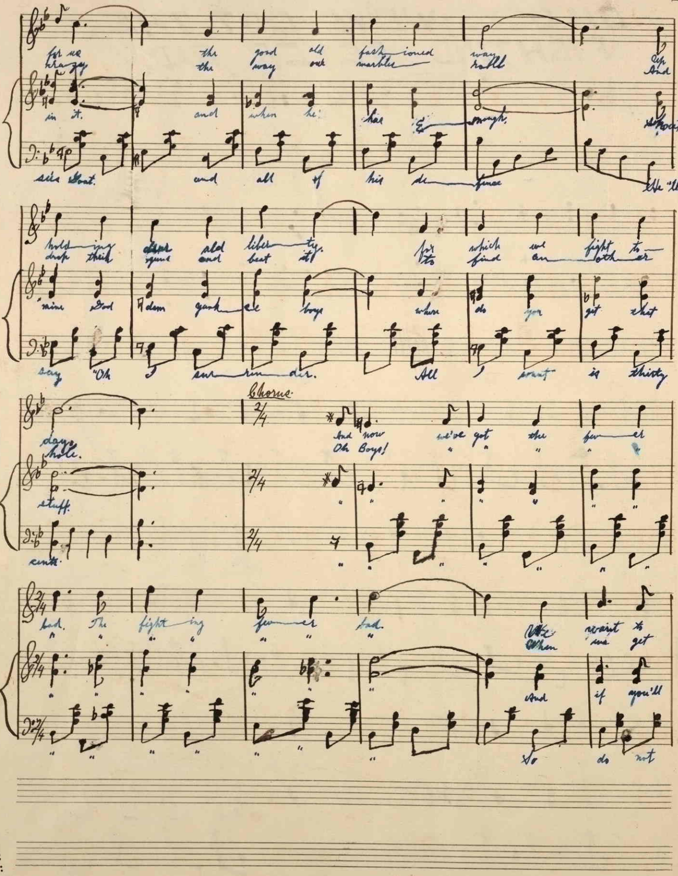
for us the good old fash-ioned way
Chorus
And now we've got the fun-nel
Oh Boys!
the fight-ing fun-nel bad.

give the kai-ser, the worst lick-ing he ever had
done with Willie, his af-fairs will sure look sad.

watch us prove it you will then feel mighty glad
squeeze your dollars now as if it all you had

All powers of earth cant stop us. When its over
" " " " " " " " " " "

you'll be glad. So dont say no, it hurts us
" " " bough up your dough and we will

" " " Then all can crow af-ter we
" " " If you cant go just see us

so show. We've got the fever bad.
" " " " " " "

show " " " " " " "
through " " " " " " "

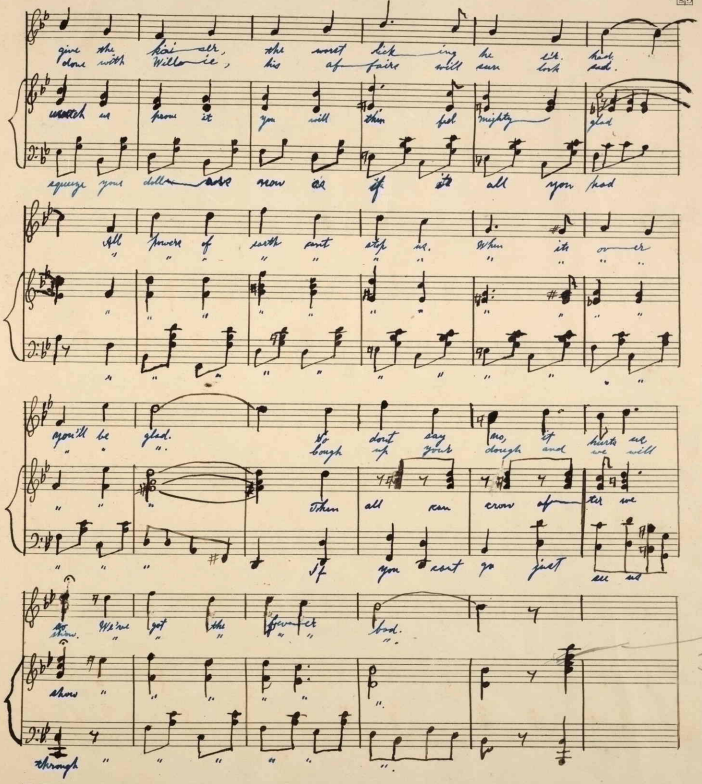

431543