JUN 22 1917

© Cl.E408148

The Honor of the Good Old U.S.A

Words by Lillian McChristian

Music by L. E. Goss

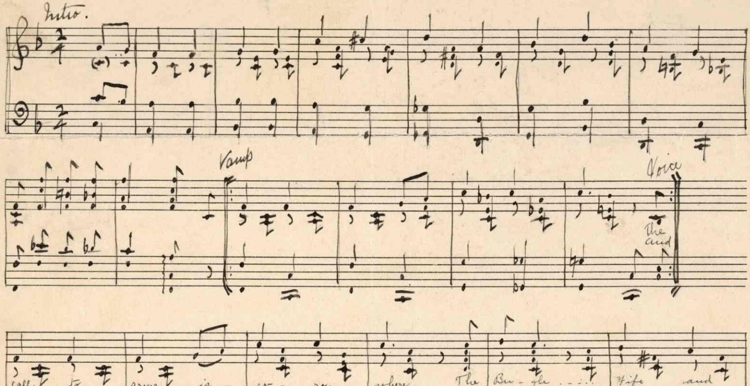

M1646
.G

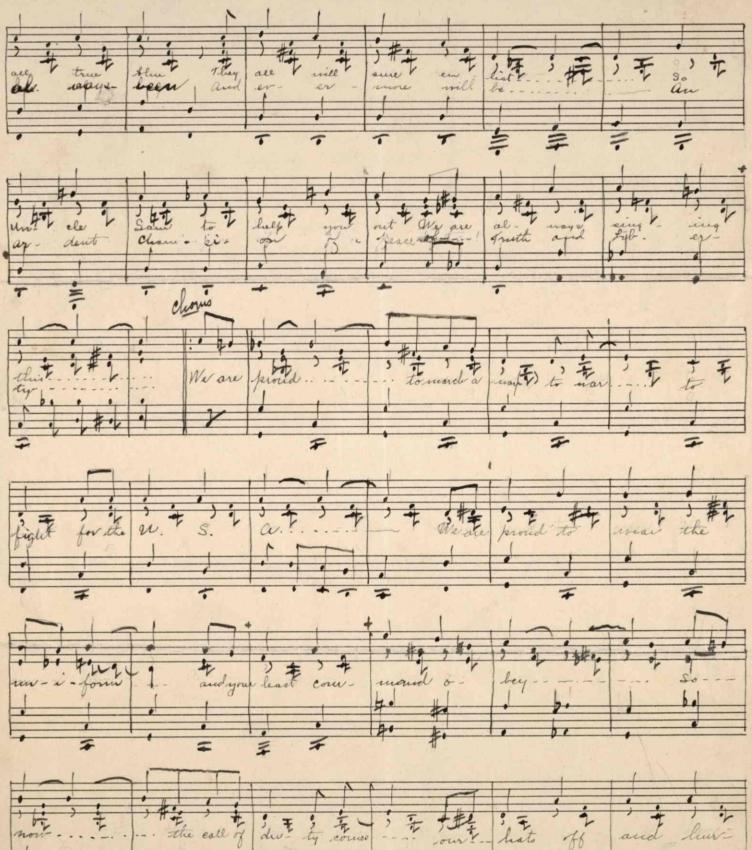
all true blue They all will sure en list So
al- ways been And ev- er- more will be An
Un- cle Sam to help you out We are al- ways sing- ing
ar- dent Cham- pi- on of peace Truth and Lib- er-
this
ty
Chorus
We are proud to march a way to war to
fight for the U. S. A. We are proud to wear the
un- i- form and your least com- mand o- bey So
now the call of du- ty comes our hats off and hur-

410334

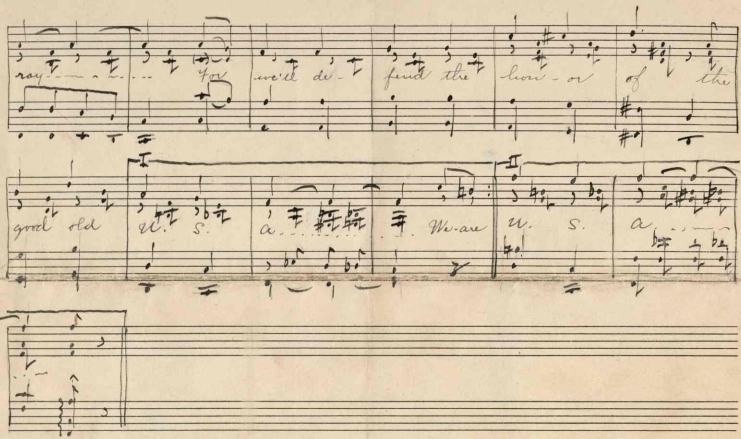
roy- - - - - - - - For we'll de- fend the hon - or of the
good old U. S. A. . . . . . We are U. S. A. . . . .