NOV -3 1919
© CI E464381

Canada, Brave Canada

SONG

THE WORDS BY

JOHN J. STEWART

THE MUSIC BY

GEORGE GRAFF, JR.

WRITER OF

"TILL THE SANDS OF THE DESERT GROW COLD," "WHEN IRISH EYES ARE SMILING," "BLUEBIRD," "WAKE UP, AMERICA," "TO THE END OF THE WORLD WITH YOU," "I LOVE THE NAME OF MARY," "AS LONG AS THE WORLD ROLLS ON," "I'LL CHANGE THE SHADOWS TO SUNSHINE," ETC., ETC.

PUBLISHED BY

WORLD MUSIC PUBLISHING CORPORATION

250 WEST FORTY-SIXTH STREET

NEW YORK CITY

M1646
.G

Canada, Brave Canada

Words by
JOHN J. STEWART

Music by
GEO. GRAFF Jr.

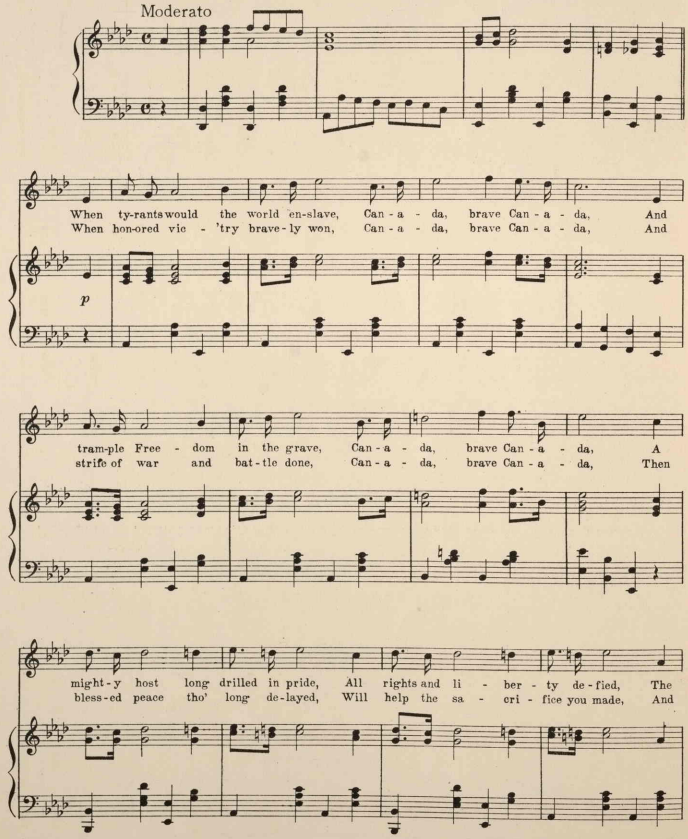

Copyright MCMXIX by John J. Stewart
Published by World Music Pub. Corporation, 250 W. 46th St., N.Y.C.

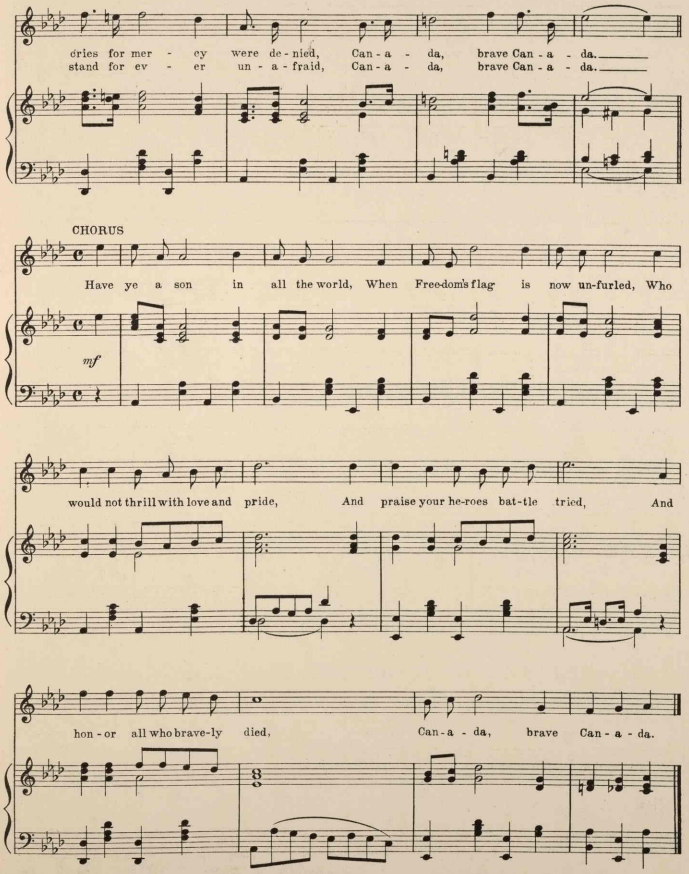
cries for mer - cy were de - nied, Can - a - da, brave Can - a - da.
stand for ev - er un - a - fraid, Can - a - da, brave Can - a - da.
CHORUS
Have ye a son in all the world, When Freedom's flag is now un-furled, Who
mf
would not thrill with love and pride, And praise your he-roes bat-tle tried, And
hon - or all who brave-ly died, Can - a - da, brave Can - a - da.

TRY THESE ON YOUR PIANO

THE GIRL I CAN'T FORGET

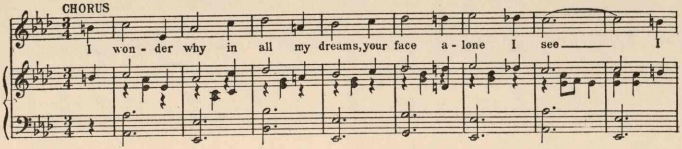

LOVE IS LIKE A FLOWING RIVER

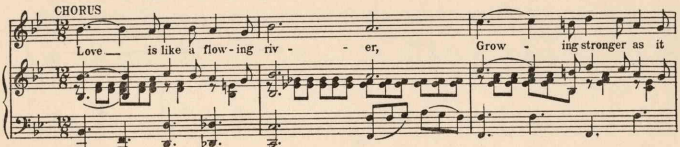

WHEN THE ROSES BLOOM IN MAY

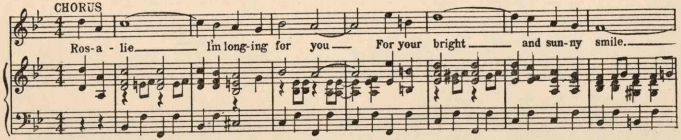

MR. WOODROW WILSON IS OUR MAN

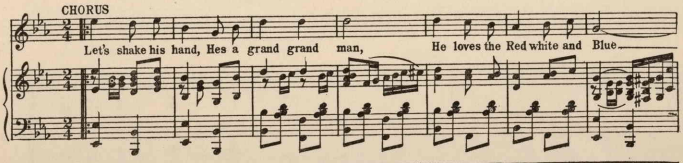

Send 20 cents for any one of these songs, 30 cts for any two, 40 cts for any three, or 50 cts for all four.

World Music Pub. Corporation, 250 W. 46th St. N. Y. C.

473884