FEB 24 1920

© CLE 472739

THE DOVE OF PEACE

SONG

THE WORDS BY

G. CLARENCE BROOKS, Jr.

THE MUSIC BY

GEORGE GRAFF, JR.

WRITER OF

"TILL THE SANDS OF THE DESERT GROW COLD," "WHEN IRISH EYES ARE SMILING," "BLUEBIRD," "WAKE UP, AMERICA," "TO THE END OF THE WORLD WITH YOU," "I LOVE THE NAME OF MARY," "AS LONG AS THE WORLD ROLLS ON," "I'LL CHANGE THE SHADOWS TO SUNSHINE," ETC., ETC.

PUBLISHED BY

WORLD MUSIC PUBLISHING CORPORATION

250 WEST FORTY-SIXTH STREET

NEW YORK CITY

M1646
.G

The Dove Of Peace

Words by
G. CLARENCE BROOKS, Jr.

Music by
GEO. GRAFF, Jr.

Allegro moderato

The guns don't roar, the strife is o'er, The dove of peace wings its
The al - lies won, their best was done, The en - e - my signed when

way once more, Our best were sent on vic - t'ry bent, They
on the run, We have no fears for fu - ture years, The

CHORUS

stood by the flag where - e'er she went.
League of all Na - tions guards the rear. The

Copyright MCMXX by G. Clarence Brooks, Jr.
Published by World Music Pub. Corporation, 250 W. 46 th St., N. Y. C.

Allegro

dove of peace is fly - ing O - ver all hu - man - i -

ty Catch the mes - sage from your broth - ers Who

bled for you and me May we not for - get our

he - roes Who nev - er have re - turned They have

paid the price with their sac - ri - fice And it was for peace they yearned.

TRY THESE ON YOUR PIANO

THE GIRL I CAN'T FORGET

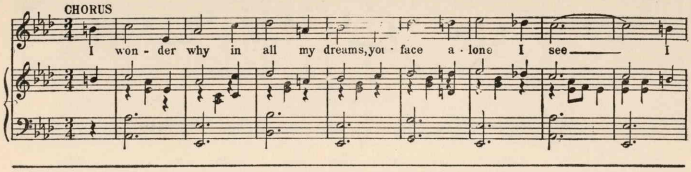

LOVE IS LIKE A FLOWING RIVER

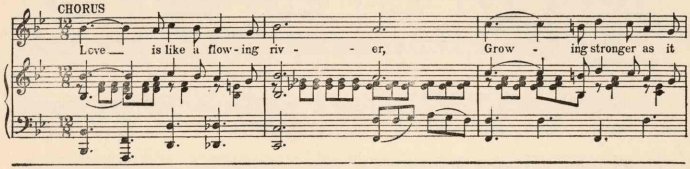

WHEN THE ROSES BLOOM IN MAY

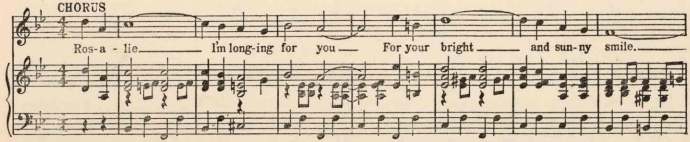

MR. WOODROW WILSON IS OUR MAN

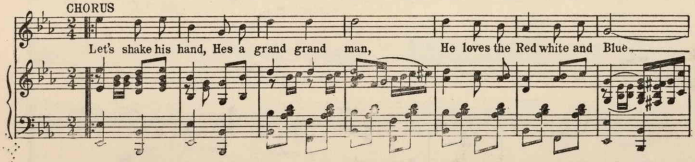

Send 20 cents for any one of these songs, 30 cts for any two, 40 cts for any three, or 50 cts for all four.

World Music Pub. Corporation, 250 W. 46th St. N. Y. C.

482705