© CI E473207
MAR 15 1920 R

FOR FREEDOM, TRUTH AND RIGHT

SONG

THE WORDS BY

WILLIAM CHANTLER

THE MUSIC BY

GEORGE GRAFF, JR.

WRITER OF

"TILL THE SANDS OF THE DESERT GROW COLD," "WHEN IRISH EYES ARE SMILING," "BLUEBIRD," "WAKE UP, AMERICA," "TO THE END OF THE WORLD WITH YOU," "I LOVE THE NAME OF MARY," "AS LONG AS THE WORLD ROLLS ON," "I'LL CHANGE THE SHADOWS TO SUNSHINE," ETC., ETC.

PUBLISHED BY
WORLD MUSIC PUBLISHING CORPORATION
250 WEST FORTY-SIXTH STREET
NEW YORK CITY

M1646
.G

For Freedom, Truth And Right

Words by
WILLIAM CHANTLER

Music by
GEO. GRAFF, Jr.

Allegro

f

You true blood of A - mer - i - ca, Your free - dom must not
Our blood is shed for some are dead, On bat - tle - fields they

die, Can't you see your lib - er - ty
stay, Can't you then for God's sake men,

Men-aced by a Bol-she-vik-i cry? There's no time to sit and
Stamp out all this dan-ger-ous af - fray, Let's re-peat the old time

Copyright MCMXX by William Chantler

Published by World Music Pub. Corp., 250 West 46, N. Y. C.

pond - er, On the good old glo - rious days, For they are
sto - ry, For our cause is just and true, Let's up in

go - ing, they are wan - ing, For this so - cia - list - ic craze.
arms for dear old glo - ry, For your coun - try's need - ing you.

Chorus

No Bull for me, no Bull-she - vik - i, For true, true blood must fight, My

coun - try is in need of men, For free - dom, truth and right.

TRY THESE ON YOUR PIANO

THE GIRL I CAN'T FORGET

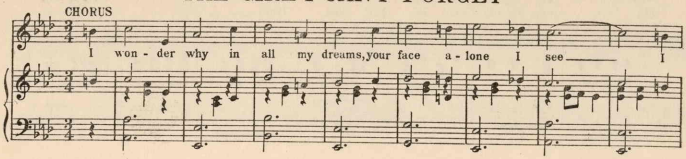

LOVE IS LIKE A FLOWING RIVER

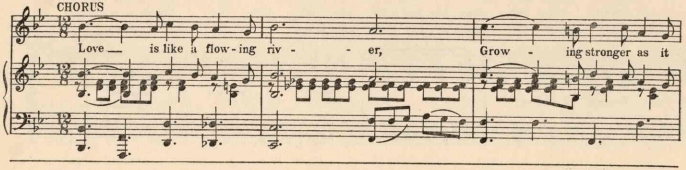

WHEN THE ROSES BLOOM IN MAY

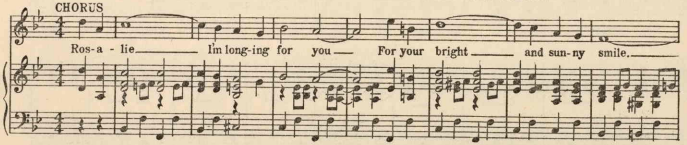

MR. WOODROW WILSON IS OUR MAN

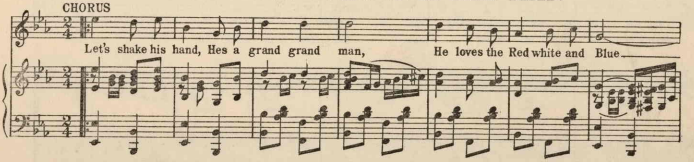

Send 20 cents for any one of these songs, 30 cts for any two, 40 cts for any three, or 50 cts for all four.

World Music Pub. Corporation, 250 W. 46th St. N. Y. C.

483517