©CI E492437
OCT -8 1920

GENERAL PERSHING

SONG

THE WORDS BY

RUBY KEIFFER

THE MUSIC BY

GEORGE GRAFF, JR.

WRITER OF

"TILL THE SANDS OF THE DESERT GROW COLD," "WHEN IRISH EYES ARE SMILING," "BLUEBIRD," "WAKE UP, AMERICA," "TO THE END OF THE WORLD WITH YOU," "I LOVE THE NAME OF MARY," "AS LONG AS THE WORLD ROLLS ON," "I'LL CHANGE THE SHADOWS TO SUNSHINE," ETC., ETC.

PUBLISHED BY
WORLD MUSIC PUBLISHING CORPORATION
250 WEST FORTY-SIXTH STREET
NEW YORK CITY

M1646
G

GENERAL PERSHING

Words by
RUBY KEIFFER

Music by
GEO. GRAFF, Jr.

Allegro

f

We've had a gen-e-ral in ev-'ry war, Who, aft-er the war was thru, The peo-ple made him pres-i-dent, We've an-oth-er gen-'ral too.

Your fame is just the same as Wash-ing-ton's, U-lys-ses S. Grant and Lee, And as we read of those great men, You are mak-ing his-to-ry.

p

Copyright MCMXX by Ruby Keiffer

Published by World Music Pub. Corp., 250 West 46, N.Y.C.

Chorus

Mothers glad - ly gave their boys to you, Gen'ral Persh-ing they knew what you'd do, We'll

nev-er be con-tent, 'till you are our pres-i-dent, We are aw-f'ly strong for you, O-ver

there you fought the foe, Now we need you here you know, And we'll

have you sitting there, In that pres-i-dential chair, Gen'ral Persh-ing we love you so.

TRY THESE ON YOUR PIANO

THE GIRL I CAN'T FORGET

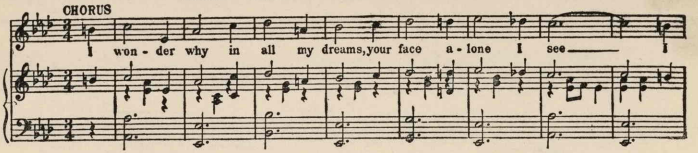

LOVE IS LIKE A FLOWING RIVER

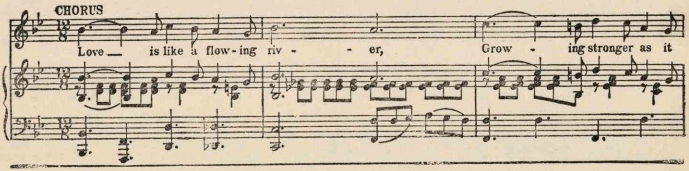

WHEN THE ROSES BLOOM IN MAY

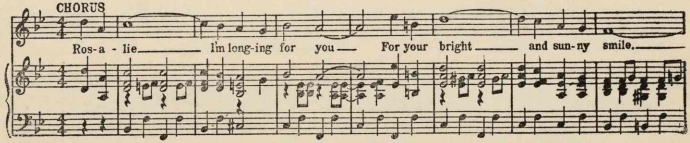

MR. WOODROW WILSON IS OUR MAN

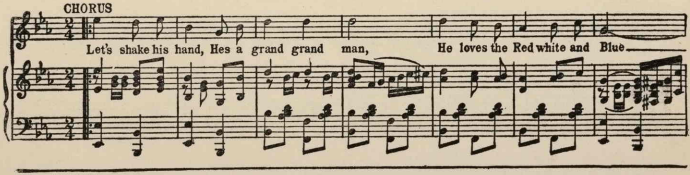

Send 20 cents for any one of these songs, 30 cts for any two, 40 cts for any three, or 50 cts for all four.

World Music Pub. Corporation, 250 W. 46th St. N. Y. C.

503564