DEC 26 1919 © CI E466474

Good-Bye France, We Are Are Going Back To The U. S. A.

SONG

THE WORDS BY

I. M. CLENDENEN

THE MUSIC BY

GEORGE GRAFF, JR.

WRITER OF

"TILL THE SANDS OF THE DESERT GROW COLD," "WHEN IRISH EYES ARE SMILING," "BLUEBIRD," "WAKE UP, AMERICA," "TO THE END OF THE WORLD WITH YOU," "I LOVE THE NAME OF MARY," "AS LONG AS THE WORLD ROLLS ON," "I'LL CHANGE THE SHADOWS TO SUNSHINE," ETC., ETC.

PUBLISHED BY
WORLD MUSIC PUBLISHING CORPORATION
250 WEST FORTY-SIXTH STREET
NEW YORK CITY

M1646
.G

Good-Bye France, We Are Going Back To The U. S. A.

Words by
I. M. CLENDENEN

Music by
GEO. GRAFF, Jr.

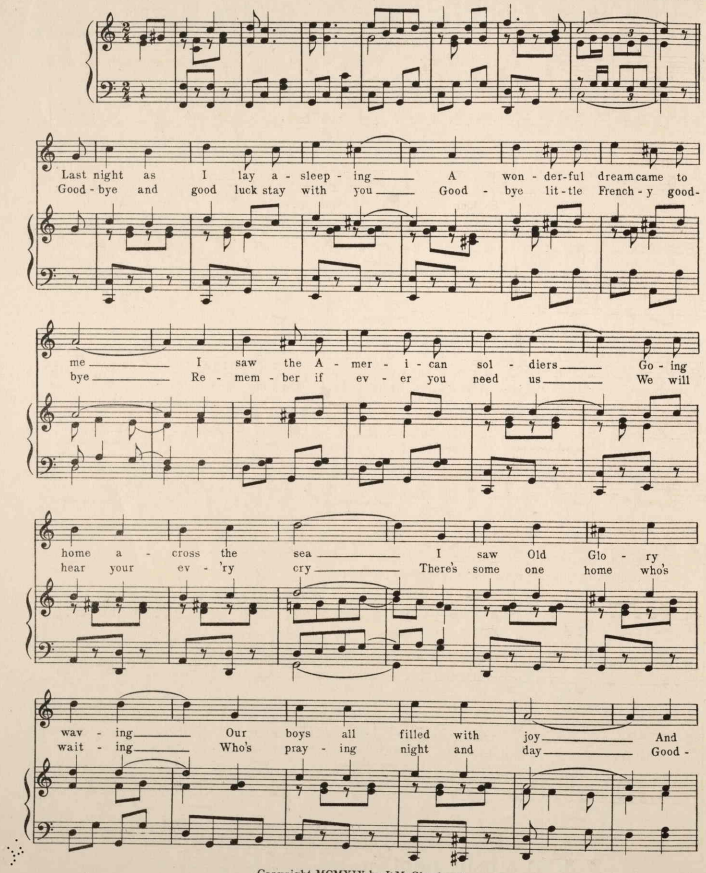

Copyright MCMXIX by I. M. Clendenen
Published by World Music Pub. Corporation, 250 W. 46th St., N. Y. C.

I could hear this fare - well From ev - 'ry Yan kee boy
bye France, we must leave you, Back to the U. S. A.

CHORUS

So long Jof - fre, So long France, We're go-ing to the U. S. A.

Good bye Par - is and your gay bright lights, You have noth - ing on Broad - way

We've been here a year, And we'll shed a tear, As we start a - long our way,

But it's good-bye Jof-fre, Good bye France, We're go-ing back to the U. S. A.

TRY THESE ON YOUR PIANO

THE GIRL I CAN'T FORGET

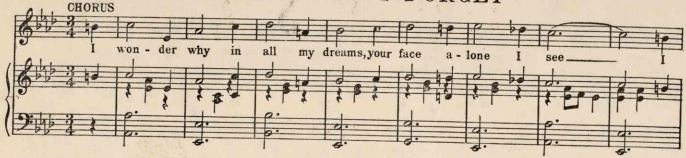

LOVE IS LIKE A FLOWING RIVER

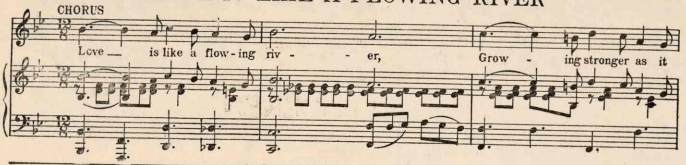

WHEN THE ROSES BLOOM IN MAY

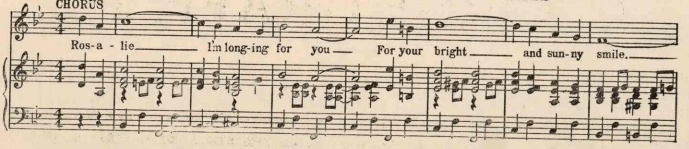

MR. WOODROW WILSON IS OUR MAN

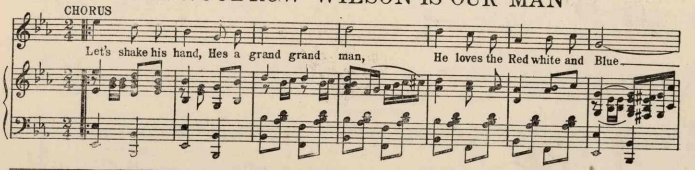

Send 20 cents for any one of these songs, 30 cts for any two, 40 cts for any three, or 50 cts for all four.

World Music Pub. Corporation, 250 W. 46th St. N. Y. C.

477224