©CLE449337
MAY 19 1919

I'm Coming Back To You

SONG

THE WORDS BY

ERNST DEININGER

THE MUSIC BY

GEORGE GRAFF, JR.

WRITER OF

"TILL THE SANDS OF THE DESERT GROW COLD," "WHEN IRISH EYES ARE SMILING," "BLUEBIRD," "WAKE UP, AMERICA," "TO THE END OF THE WORLD WITH YOU," "I LOVE THE NAME OF MARY," "AS LONG AS THE WORLD ROLLS ON," "I'LL CHANGE THE SHADOWS TO SUNSHINE," ETC., ETC.

PUBLISHED BY
WORLD MUSIC PUBLISHING CORPORATION
250 WEST FORTY-SIXTH STREET
NEW YORK CITY

M1646
.G

I'm coming back to you

Words by
ERNST DEININGER

Music by
GEO. GRAFE, Jr.

Light and lively

f *mp* *f*

Let the news be heard, Lit-tle hum-ming bird Don't grow weary, Pret-ty dear-ie,
Your heart is with me Your glad smile I see Your face dear-ie Comes to cheer me

mf

I'll come back to you Sail-ing 'cross the foam Back to "Home, Sweet Home."
Far a-cross the sea. Glo-ry waves a-bove, Ros-es bloom for love

We're all safe and health-y And we wish the same to you. In my dear old home-land far a-
I can hear your sweet voice And it seems some how to be Like the voice of an-gels in a

f

way. Sing my friends this let-ter in the Cab-a-ret.
song. Tell-ing me I'll see you be-fore ver-y long.

f

Copyright, MCMXIX, by Ernst Deininger
Published by World Music Pub. Corporation, 250 W. 46th St., N.Y.C.

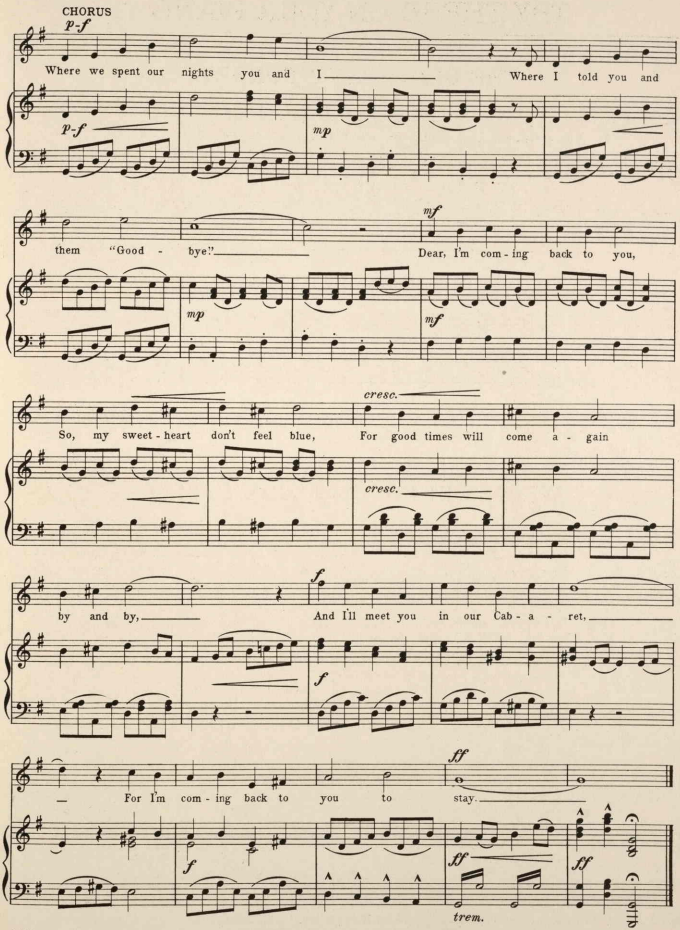
CHORUS
p-f
Where we spent our nights you and I
Where I told you and
p-f
mp
them "Good - bye!"
Dear, I'm com - ing back to you,
mp
mf
mf
So, my sweet - heart don't feel blue,
For good times will come a - gain
cresc.
cresc.
by and by,
And I'll meet you in our Cab - a - ret,
f
f
For I'm com - ing back to you to stay.
ff
f
ff
ff
trem.

TRY THESE ON YOUR PIANO

THE GIRL I CAN'T FORGET

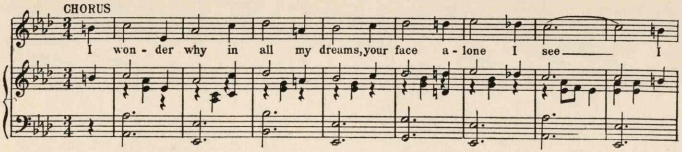

LOVE IS LIKE A FLOWING RIVER

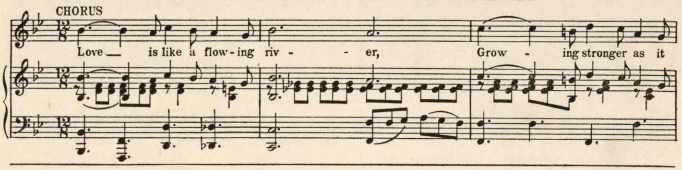

WHEN THE ROSES BLOOM IN MAY

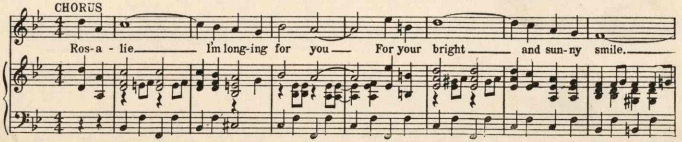

MR. WOODROW WILSON IS OUR MAN

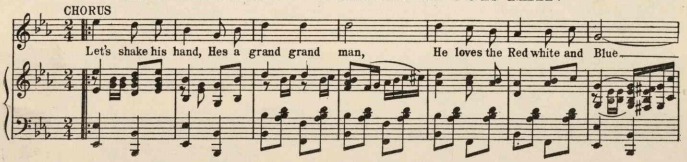

Send 20 cents for any one of these songs, 30 cts for any two, 40 cts for any three, or 50 cts for all four.

World Music Pub. Corporation, 250 W. 46th St. N. Y. C.

461012