MAR 15 1920
©CIE473324

# Join The American Legion And Be Pals Once More

## SONG

THE WORDS BY

SIMON G. GITLITZ

THE MUSIC BY

GEORGE GRAFF, JR.

WRITER OF

"TILL THE SANDS OF THE DESERT GROW COLD," "WHEN IRISH EYES ARE SMILING," "BLUEBIRD," "WAKE UP, AMERICA," "TO THE END OF THE WORLD WITH YOU," "I LOVE THE NAME OF MARY," "AS LONG AS THE WORLD ROLLS ON," "I'LL CHANGE THE SHADOWS TO SUNSHINE," ETC., ETC.

PUBLISHED BY

WORLD MUSIC PUBLISHING CORPORATION

250 WEST FORTY-SIXTH STREET

NEW YORK CITY

M1646
.G

*Dedicated to New Rochelle Post No. 8*

# Join The American Legion And Be Pals Once More

Words by
SIMON G. GITLITZ

Music by
GEO. GRAFF Jr.

Allegro

*f*

An - oth - er voice is call - ing, Brave he - roes thru this land, It
Four mil - lion Yan - kee fight - ers, All helped to win the war, And

beck - ons you to dut - y's work once more, Your broth - er soldiers call you, Brave
now there's on - ly one thing left un - done, The spir - it of our Ted - dy, Is

sons of Un - cle Sam, To help him now as in the days of war.
call - ing out to you, So join the soldier's leg - ion ev - 'ry one.

*Copyright MCMXX by Simon G. Gitlitz*



Published by World Music Pub. Corp., 250 West 46, N. Y. C.

Chorus

Join the A-mer-i-can Leg-ion, And all be pals once more, Each Yan-kee sol-dier,

sail-or and ma-rine, You've heard the ag-i-tat-ors, Don't be a hes-i-tat-or, You

know just what those Bol-she-vik-i's mean, You went and licked the Kaiser, You

sure-ly beat the Hun, Now make your country saf-er than be-fore, You will find a lot of

reasons, You should join the Amer-i-can Legion, And all be pals once more.

483523

# TRY THESE ON YOUR PIANO

## THE GIRL I CAN'T FORGET

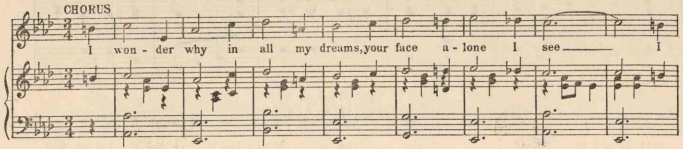


## LOVE IS LIKE A FLOWING RIVER

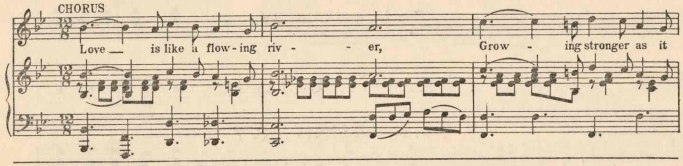


## WHEN THE ROSES BLOOM IN MAY

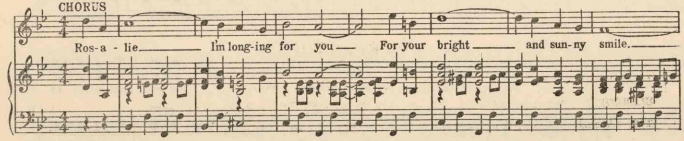


## MR. WOODROW WILSON IS OUR MAN

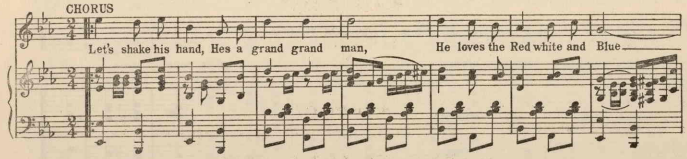


Send 20 cents for any one of these songs, 30 cts for any two, 40 cts for any three, or 50 cts for all four.

World Music Pub. Corporation, 250 W. 46th St. N. Y. C.