©CIE458956
OCT 23 1919

The Soldier's Return

SONG

THE WORDS BY

MRS. EMMA R. PUTNEY

THE MUSIC BY

GEORGE GRAFF, JR.

WRITER OF

"TILL THE SANDS OF THE DESERT GROW COLD," "WHEN IRISH EYES ARE SMILING," "BLUEBIRD," "WAKE UP, AMERICA," "TO THE END OF THE WORLD WITH YOU," "I LOVE THE NAME OF MARY," "AS LONG AS THE WORLD ROLLS ON," "I'LL CHANGE THE SHADOWS TO SUNSHINE," ETC., ETC.

PUBLISHED BY
WORLD MUSIC PUBLISHING CORPORATION
250 WEST FORTY-SIXTH STREET
NEW YORK CITY

M1646
.G

The Soldier's Return

Words by
Mrs. EMMA R. PUTNEY

Music by
GEO. GRAFF Jr.

We have fought for the
You must know how we

cause of free - dom But now we are com - ing back
hat - ed leav - ing But dear Unc - le's Sam's our pride

We have left you wives, mo - thersand sweet - hearts Have car - ried the
Oh but now that no long - er he needs us We'll glad - ly sail

sol - diers pack We have cross - ed the wa - ters to Eng - land To
o'er the tide To the shor - es once more of our coun - try Oh

Copyright MCMXIX by Mrs. Emma R. Putney
Published by World Music Pub. Corporation 250 W. 46th St. N. Y. C.

France and to Ger - man-y too We fought brave - ly some
glad - ly, so glad - ly, we come And we hope that the

ter - ri - ble bat - tles, For the folks ov - es there and for you. We have
nois - es of bat - tle will not ev - er more call us from home.

Refrain

done our best for you, dear ones Now we'll greet those for

whom we yearn We know you've been wait - ing and

watch - ing For your sol - dier boy's re - turn.

TRY THESE ON YOUR PIANO

THE GIRL I CAN'T FORGET

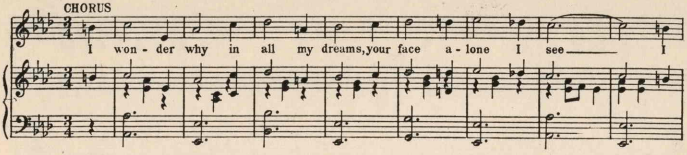

LOVE IS LIKE A FLOWING RIVER

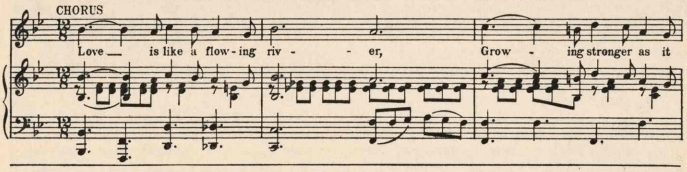

WHEN THE ROSES BLOOM IN MAY

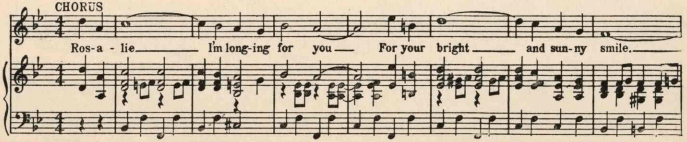

MR. WOODROW WILSON IS OUR MAN

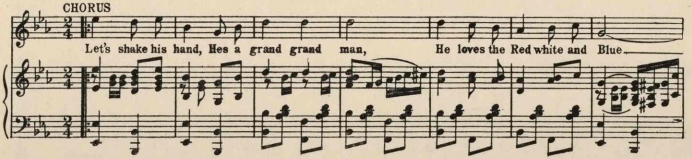

Send 20 cents for any one of these songs, 30 cts for any two, 40 cts for any three, or 50 cts for all four.

World Music Pub. Corporation, 250 W. 46th St. N. Y. C.

469220