Stick To Your Post And Be Faithful, This Message Your Mother Sends You

AUG -3 1917 ©G.E409180

Lyric and melody by
Frank W. Grant.

Moderato

The bu-gle calls our boys to war, and moth-ers and sweet-hearts are sad

While the young men ~~they~~ are proud to go and when the drum beats they are glad

Off to the war they are march-ing, now re-mem-ber what I bade you

Stick to your post and be faith full, this mes-sage your moth-er sends you

M1646
.G

Chorus

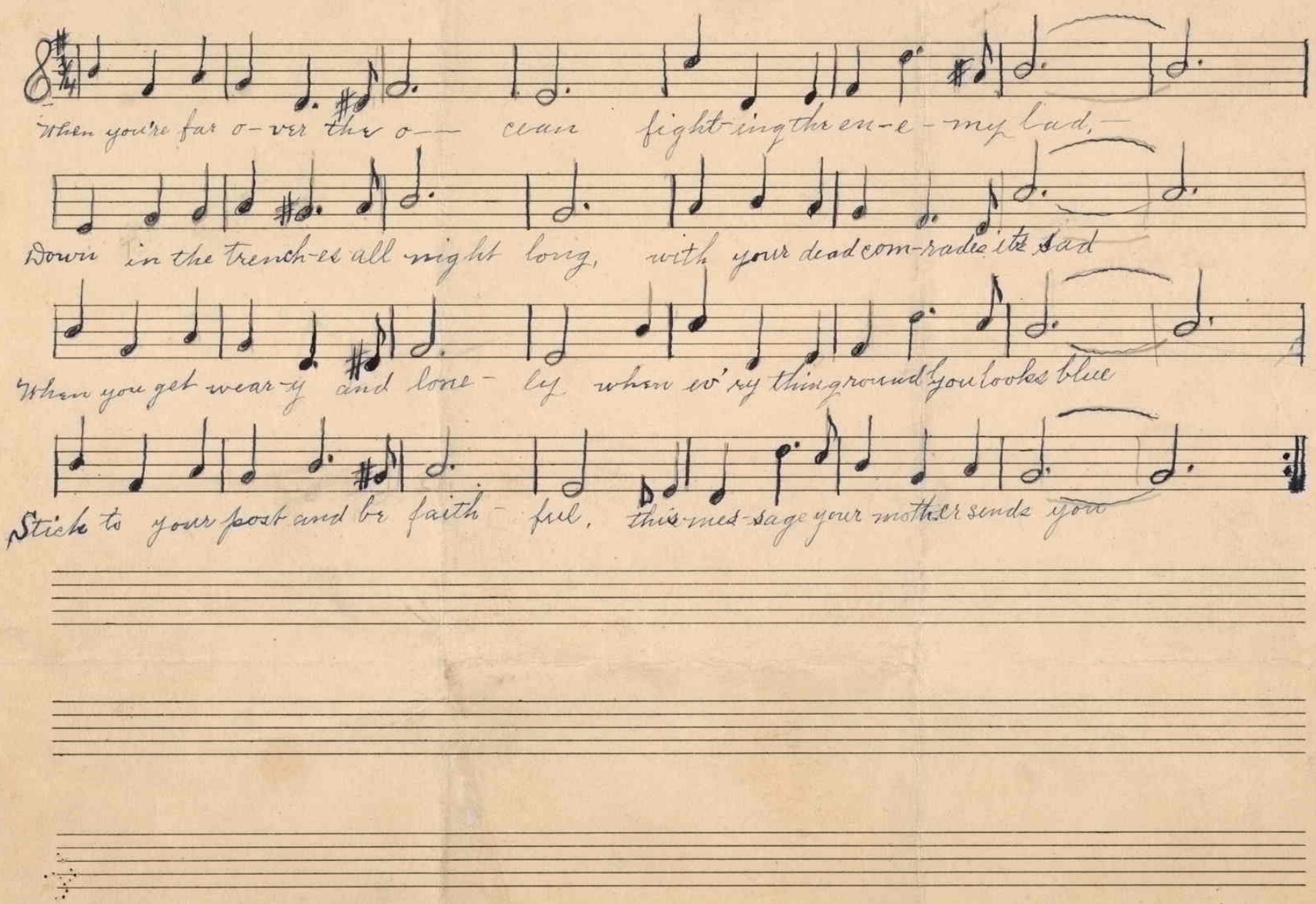

413331