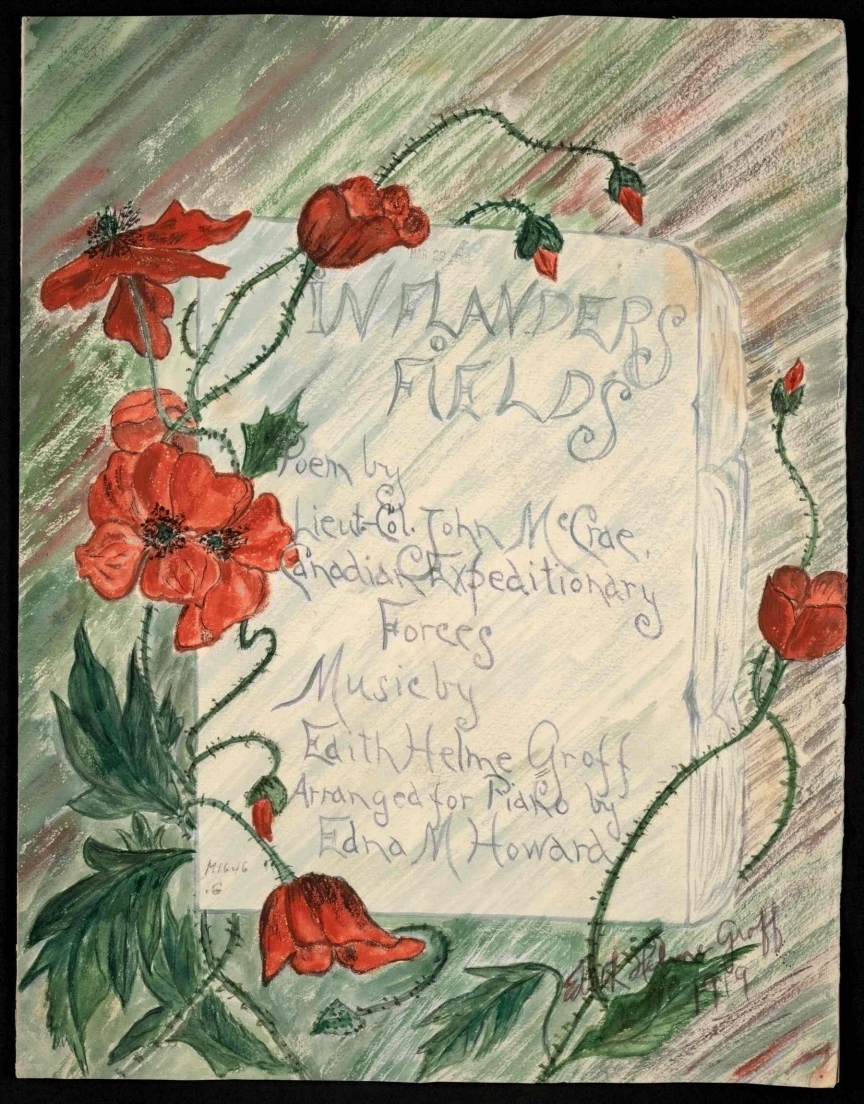
IN FLANDERS FIELDS
Poem by
Lieut-Col. John McCrae.
Canadian Expeditionary Forces
Music by
Edith Helme Groff
Arranged for Piano by
Edna M. Howard

©CLE 443791 MAR 29 1919

In Flanders Fields

Poem by Lieut.-Col. John McCrae

Music by Edith Helme Groff
Arranged for Piano by Edna M. Howard

Introduction. Cantabile.

Tempo

In Flanders fields the pop-pies grow Be-tween the crosses, row on row, That mark our place and in the sky, The larks, still bravely sing-ing, fly. Scarce heard a mid the guns be low.

Interlude

THEODORE PRESSER CO. PHILADA.

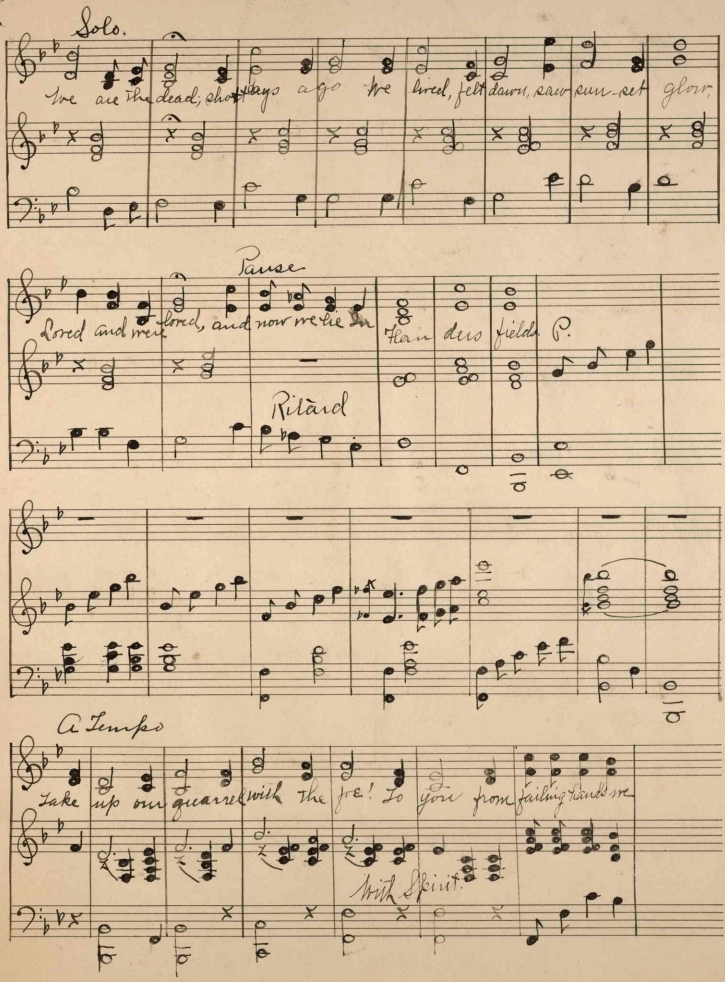

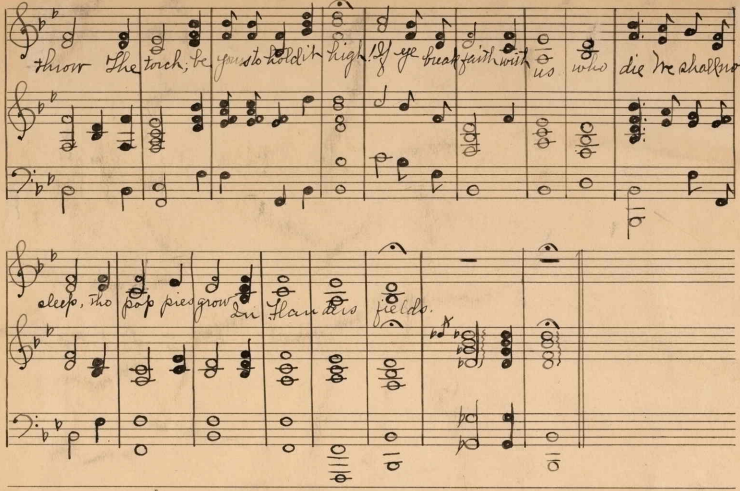

throw The torch; be yours to hold it high! If ye break faith with us who die We shall not

sleep, tho pop pies grow In Flanders fields.

455289