VICTORY

SONG

by

H. A. HAECKLER.

M1646
.H

©CLE417943

MAR 26 1918

VICTORY.

By
H. A. Haeckler.

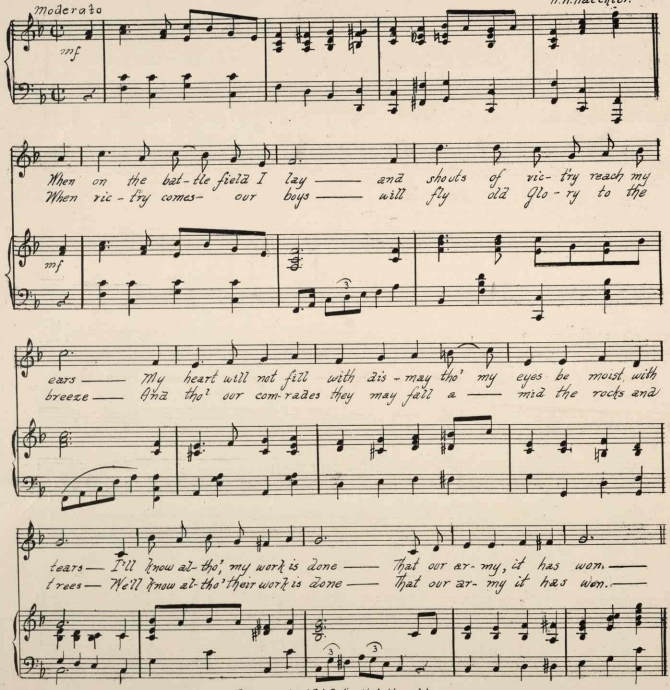

Copyright 1918 by H. A. Haeckler.
McKeesport, Pa.

Chos

Our strug-gles shall not be in vain—When we shall sing of Vic-try's

Chos

mf

gain.— We'll do and dare and share our lot. As

we un-do the Kais-er's plot.— For free-dom comes 'mid

war's great noise—To Un-cle Sam and his brave boys.——

425150