OCT 25 1917 ©CLE412822

by Fred W. Hager

The Departure of the American Troops for France

Band March

Reeds

Cymb.

Drs.

Trpts.

Drs.

Drs.

Cymb.

Drs.

Short pause for Cheers

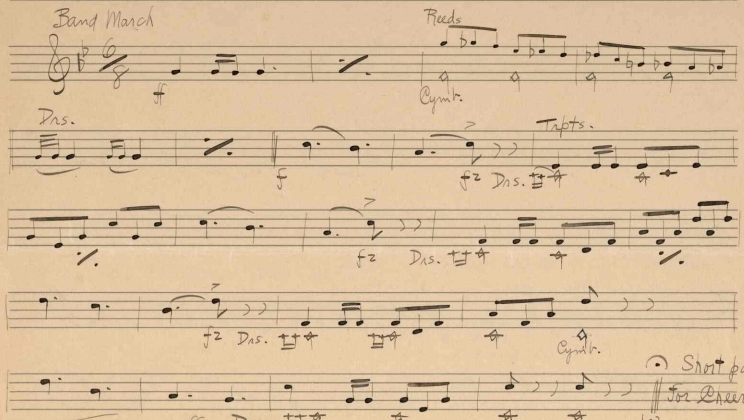

Cheers Boat Whistle Horns Clappers etc. Continue

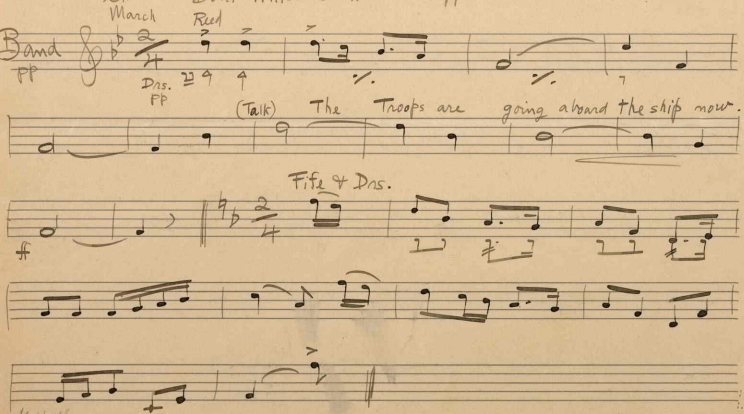

Band

March

Reed

Drs.

(Talk) The Troops are going aboard the ship now.

Fife & Drs.

H1646
.H

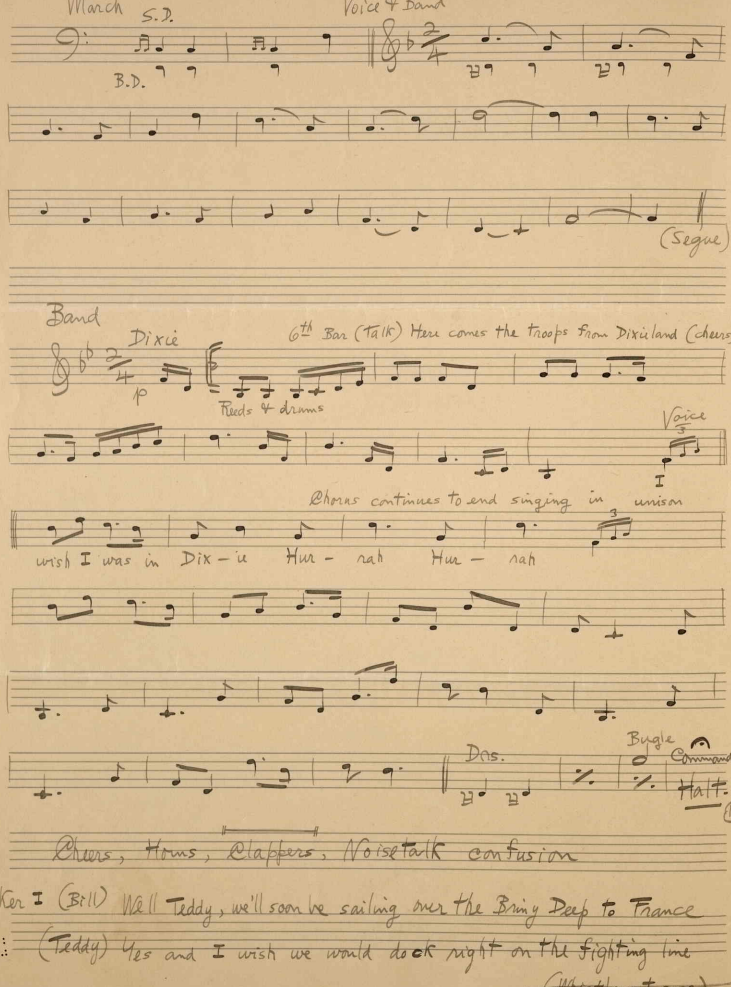
March
S.D.
B.D.
Voice & Band
(Segue)
Band
Dixie
6th Bar (Talk) Here comes the troops from Dixieland (cheers)
p
Reeds & drums
Voice
I
Chorus continues to end singing in unison
wish I was in Dix – ie Hur – rah Hur – rah
Bugle Command
Dos.
Halt.
Cheers, Horns, Clappers, Noise talk confusion
Joker I (Bill) Well Teddy, we'll soon be sailing over the Briny Deep to France
(Teddy) Yes and I wish we would dock right on the fighting line
(Whistle at once)

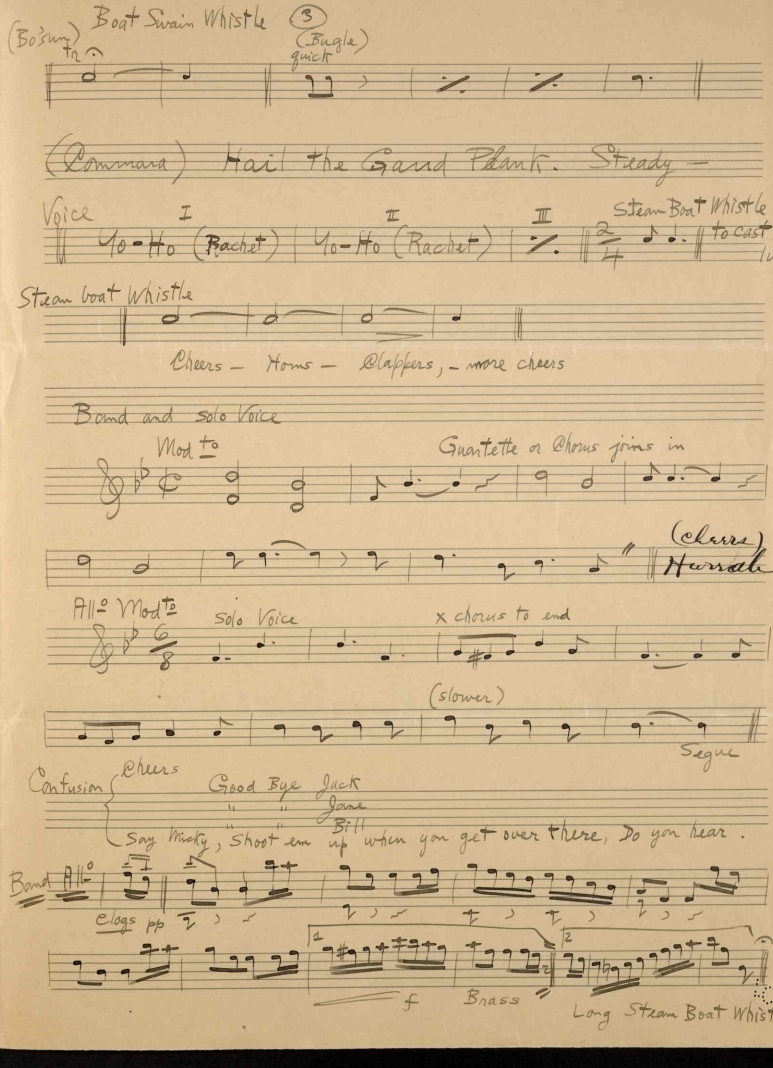
(Bo'sun) Boat Swain Whistle (3)
(Bugle) quick
(Command) Hail the Gaud Plank. Steady —
Voice I (Rachet) Yo-Ho II (Rachet) Yo-Ho III
Steam Boat Whistle to cast off line.
Steam boat Whistle
Cheers — Horns — Clappers, — more cheers
Band and solo Voice
Mod to
Quartette or Chorus joins in
(Cheers) Hurrah
All° Mod to
Solo Voice
x chorus to end
(slower)
Segue
Confusion {Cheers
Good Bye Jack
" " Jane
" " Bill
Say Micky, "Shoot" em up when you get over there, Do you hear.
Band All°
elogs pp
f
Brass
Long Steam Boat Whistle

417810