©CLE440367 R
DEC 21 1918

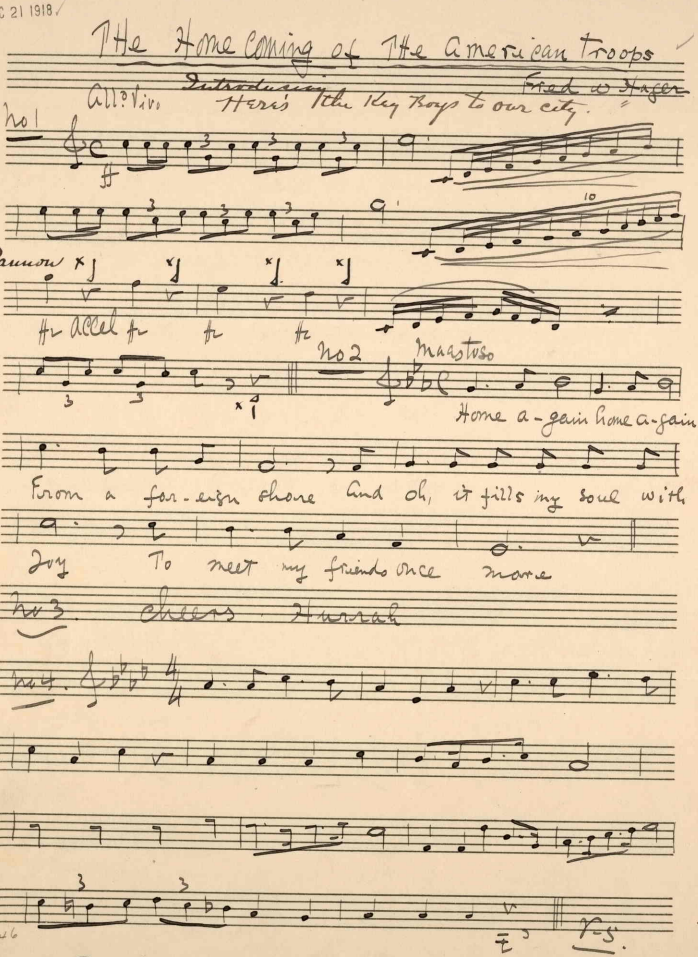

M1646
.H
DITSON BRAND
NUMBER 29 Made in U.S.A.

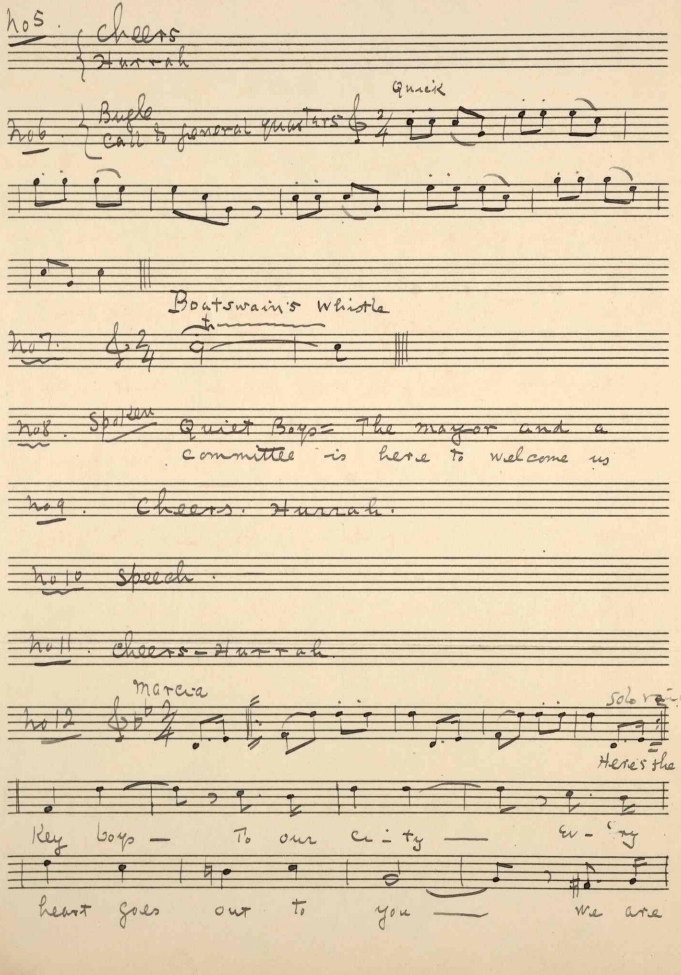
No 5. Cheers
Hurrah
No 6. Bugle
Call to general quarters
Quick
Boatswain's Whistle
No 7.
No 8. Speech
Quiet Boys— The mayor and a
committee is here to welcome us
No 9. Cheers. Hurrah.
No 10 Speech.
No 11. Cheers—Hurrah.
No 12
Marcia
Solo voice
Heres the
Key boys — To our ci-ty — en-try
heart goes out to you — We are

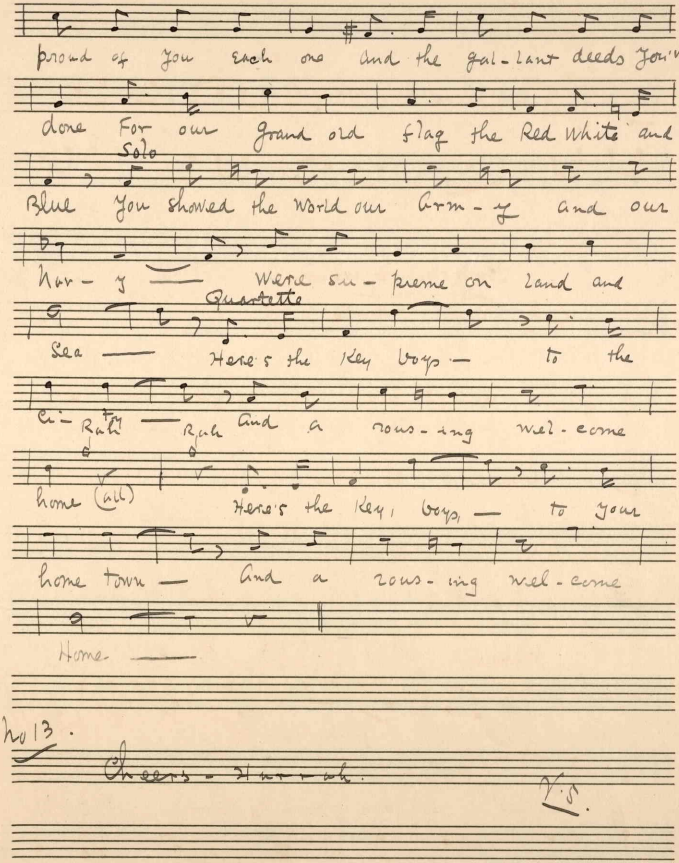
proud of you Each one and the gal-lant deeds You've
done For our Grand old flag the Red White and
Solo
Blue You showed the World our Arm-y and our
Nav-y — Were Su-preme on Land and
Quartette
Sea — Here's the key boys — to the
Ci- Rah — Rah and a rous-ing wel-come
home (all) Here's the key, boys, — to your
home town — And a rous-ing wel-come
Home —
No 13.
Cheers - Hur-rah.

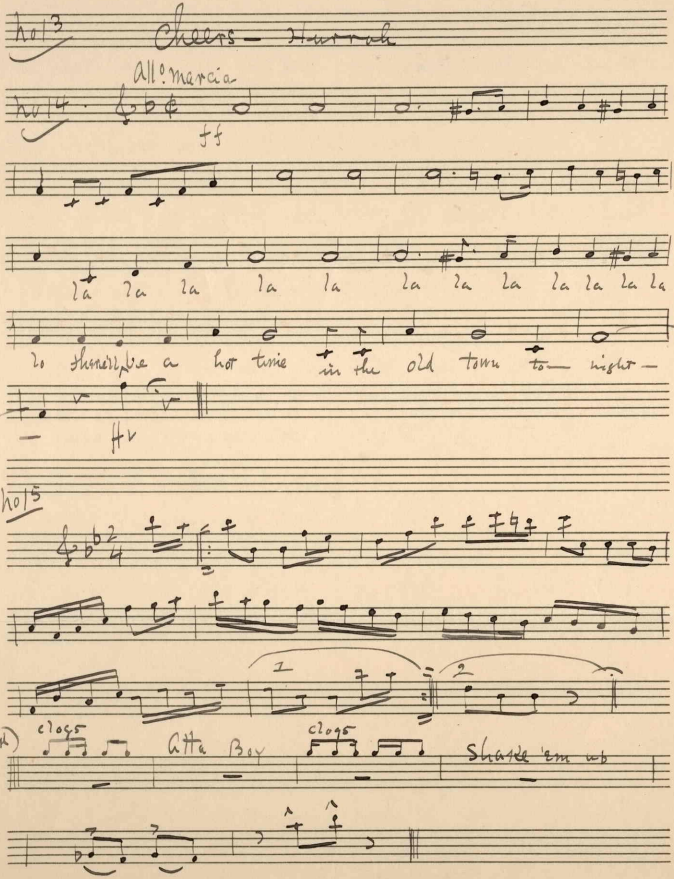
No 13
Cheers — Hurrah
All° marcia
No 14
ff
la la la la la la la la la la la la
to shewell, be a hot time in the old town to — night —
ff
No 15
1
2
(Break)
clogs
Atta Boy
clogs
Shake 'em up

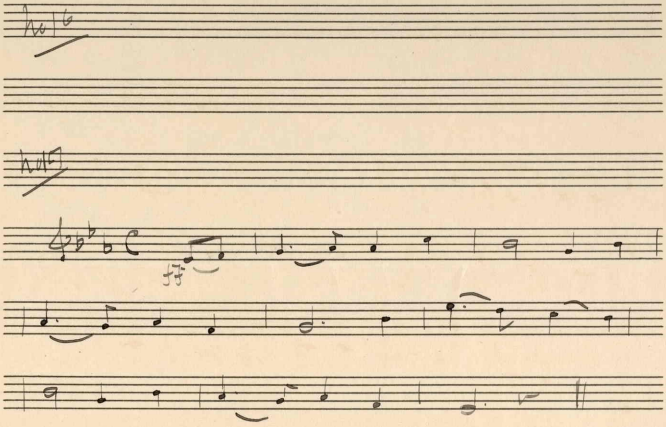

446050