NOV 16 1918
©CLE433986

The War Cry Of Democracy

By Westley W. Halliburton

Mod'to

mf

An-toc-ra-cy! An-toc-ra-cy! Foul min-ion of the deep-est
An-toc-ra-cy! An-toc-ra-cy! De test-ed limb of deep-est

mf

Hell! Des-poil-er of the weak and small! O, bru-tal pow'r that loo-est
Hell! Dem-oc-ra-cy will con-quer thee and toll their last-ing fun-ral

well To plunge poor souls to wat'ry death. To steep thy cow-ard
knell! Then shall the world be safe in-deed For Christ-ians of all

M1646
.H
No. 50

soul in blood To slay the help-less prat-tling child To
lands and climes While Czars and Kais-ers with the Porte. Shall

mur-der out-raged wom-an-hood. Hear now the a-
ran-ish with the for-mer times. Then hear the glad

veng-ing bat-tle cry, The cry of true Dem-oc-ra-
ex-ult-ant cry, The cry of true Dem-oc-ra-

cy. "Death to An-toc-ra-cy Down with all
cy. "Gone is An-toc-ra-cy, Gone is all

Tyr - an - ny Truth and hu - man - i - ty
Tyr - an - ny All is hu - man - i - ty

Free - dom and Right!
Free - dom and Right!

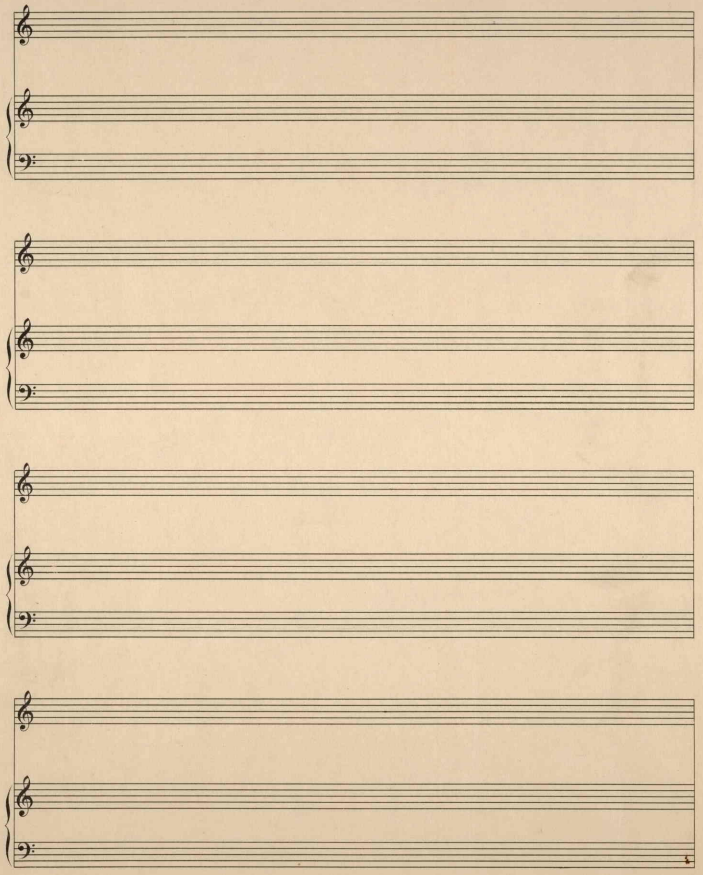

442011