©Cl.E440452
R DEC 11 1918
~~AUG 15 1918~~

Kaiser Bill an X

[Sara Catharine Hill Hall]

Kaiser Bill went fishing one day. He dropped his line right in the way.
Of his submarine so

nice and gay. And his submarine pulled him in the Bay.
And salted his hair and mustark but say.
Kaiser Bill was mad A.A.A.

Now the Yankees have it to Berlin, Now he'l see what a fix he's in.

D. C. to X

M16 46
.H

Introduction and Interlude

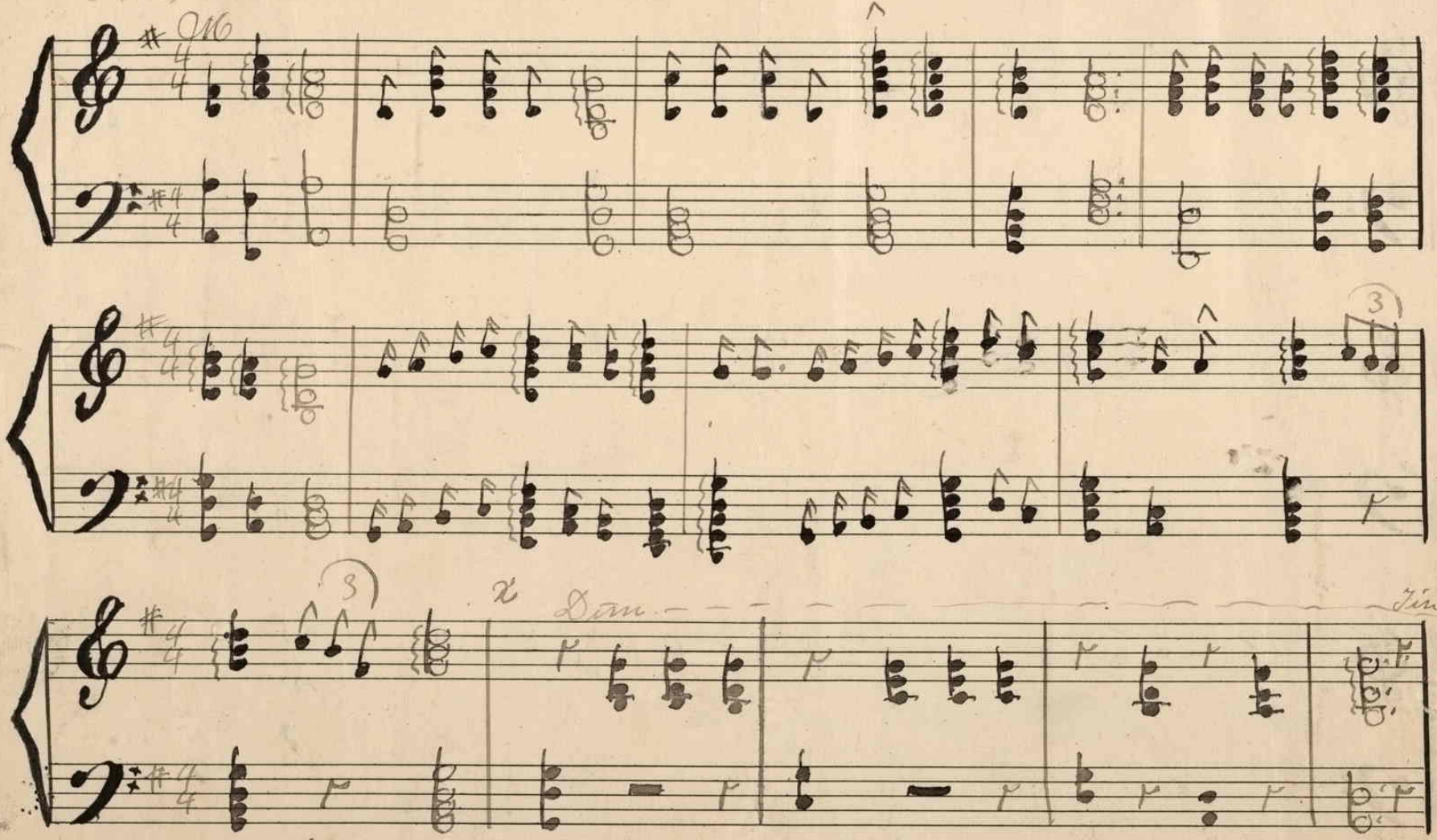

446762

AUG 15 1918
DEC 11 1918

1
Kaiser Bill went fishing one day-
He dropped his. line right in the way-
Of his. submerine so nice and gay-
And his. submarine pulled him in the bay-
And salted his. hair and murtash but say
Kaiser-Bill was. mad A. A. A. A.
Now the Yankees got to Berlin.
Now he'l see what a fix he's. in.

2
Kaiser Bill went hunting one day-
He met with a cow she looked gray
And he thought it was. a wild zebra
And he went and hid behind a dray-
And the cow said Ma-ra Ma-ra.
And Kaiser Bill he. he ran away-
Wait the Yankees. have get to Berlin
Now he'l see what a fix he's. in

3
Kaiser Bill went courting one day
He thought that he had met his. may..
She was- in the fields- amaking hay
He said to her I'm your Magarty
She said to him you are my Batoday
And she boxed him, and she boxed him, He.

Wont the Yankees have get to Berlin
Now he'l see what a fix he's in

4 Kaiser Bill went to church one day
He wanted to hear his Gat's say-
He heard the Church bells ringing away
He listened to it. When he heard the fray
Of the Yankees big machine guns that day
And Kaiser Bill hid in the Vestry
Wont the Yankees have get to Berlin
Now he'l see what a fix he's in,

5 Kaiser Bill dont like Yankey Days-
He cant have no fun wid dem ways
Day ant like the Belgions, French, Italays-
Dem Yankees seam to be pretty tough gays-
He say he don know what to tink dese days.
The Kaiser has a Conundrum, A.
Wont the Yankees have get to Berlin
Now he'l see what a fix has in,

Words and muric by
Mrs. Carrie Hall.

6

DEC 11 1918

Kaiser Bill "He was gone one day
He saw the Yankees legs they say
He, and his out-fit ~~they~~ ran away
Now we can sing the X Kaisers lay
Whot wont stand no fool of the Yanks a-a
X Kaiser Bill he is insain they say
Now the Yankees have got to Berlin
Now he'l see whot a fix he's in

Words & Music by
Mrs. Carrie Hall.