©CLE426946
JUL -5 1918

We're Coming Back When It Is Over!

Words and Music
by Frank Hall,
Harrisburg Pa.

March tempo.

We're com-ing back when it is o- ver, Hip hur-
We're com-ing back when it is o- ver, Hip hur-

rit.

rah, hip hur-rah, hip hur-rah!
rah, hip hur-rah, hip hur-rah!

Have all the flags and ban-ners
And then we'll all share in the

sly- ing,
glo-ry,

Hip hur-rah, hip hur-rah, hip hur-rah!
Hip hur-rah, hip hur-rah, hip hur-rah!

We'll
She

Made in U. S. A. for
The B. F. Wood Music Co., Boston, New York, Leipzig, London

No. 52.
M1646
.H

paint the dear old town red, white and blue, Be-cause we've shown the world what
vic-tory will be won and peace re-stored, The world will sing our praise with

we can do. When we come back to God's own land. We're
one ac-cord. When we come back to God's own land. We're

com-ing back home.
com-ing back home.

Chorus

Home, home, home, sweet home, we We

Think of you, we dream of you, We pray for you, we long for you. We're

glad we are com- ing, Back

home, to sweet, sweet home.

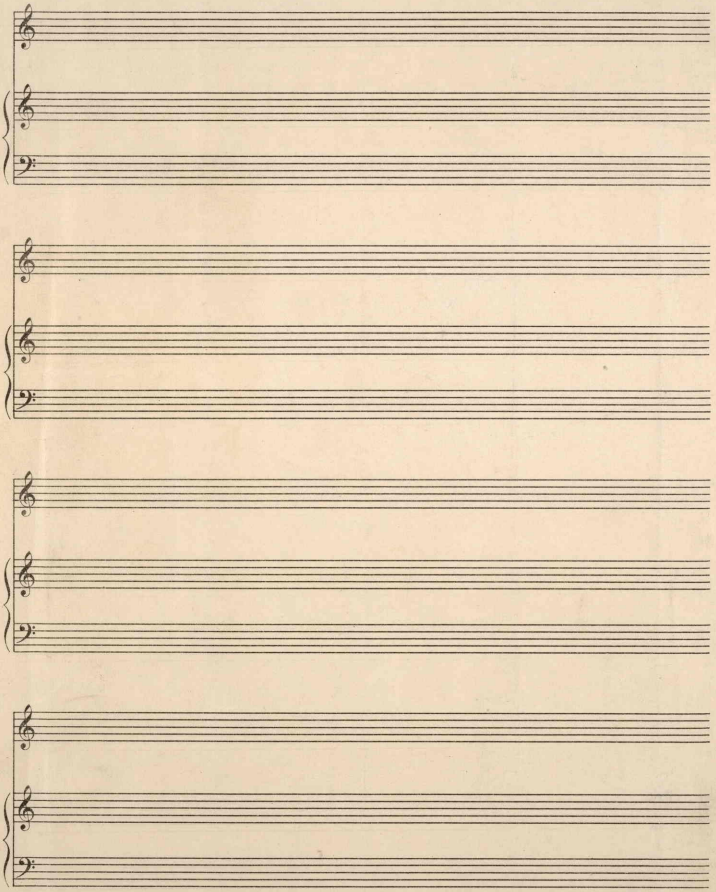

450221