MAY 15 1918

Dear Old U. S. A.

Words and Music by
Frank Hall

©CLE 423882

March tempo

Fair and proud is our dear old land, Where men are free and
Grand and Strong is our dear old land, Where Freedom boasts her

brave, And stand pre-pared their lives to give, Their
sway. And Right and Might go hand in hand, To

her-i-tage to save. No foe with-in, no
Help us on the way. Where lib-er-ty and

M1646
.H

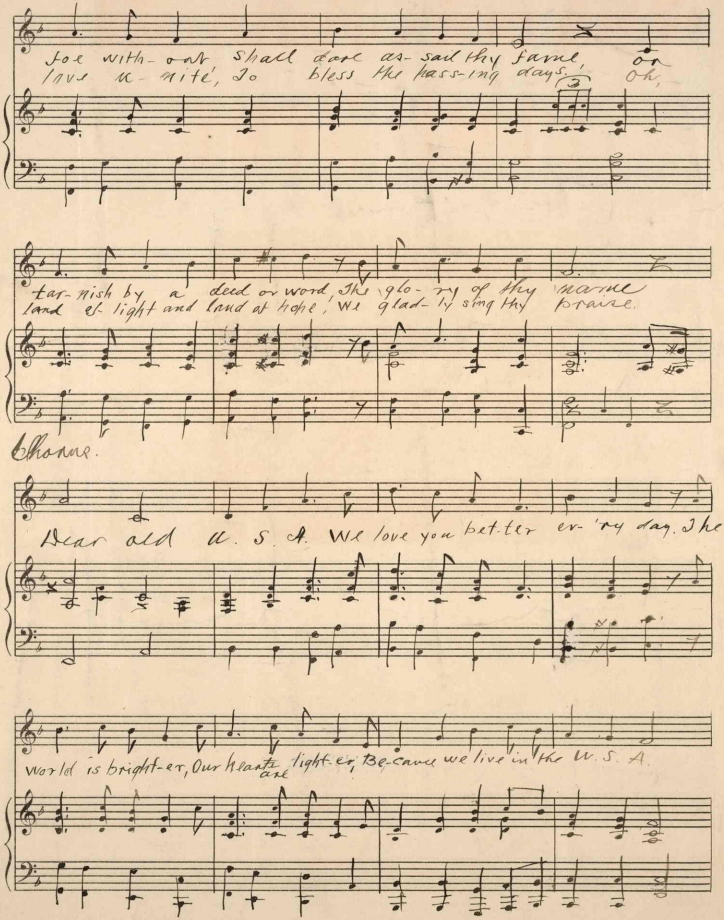
Joe with-out shall dare as-sail thy fame, or
love u-nite, To bless the hass-ing days. Oh,
tar-nish by a deed or word, The glo-ry of thy name
land of light and land of hope, We glad-ly sing thy praise.
Chorus.
Dear old U. S. A. We love you bet-ter ev-'ry day. The
world is bright-er, Our hearts are light-er, Be-cause we live in the U. S. A.

431721