©CLE436304
OCT 19 1918

# Beautiful Wonderful America

Moderato

## Words and Music By OTTO HAMBERGER.

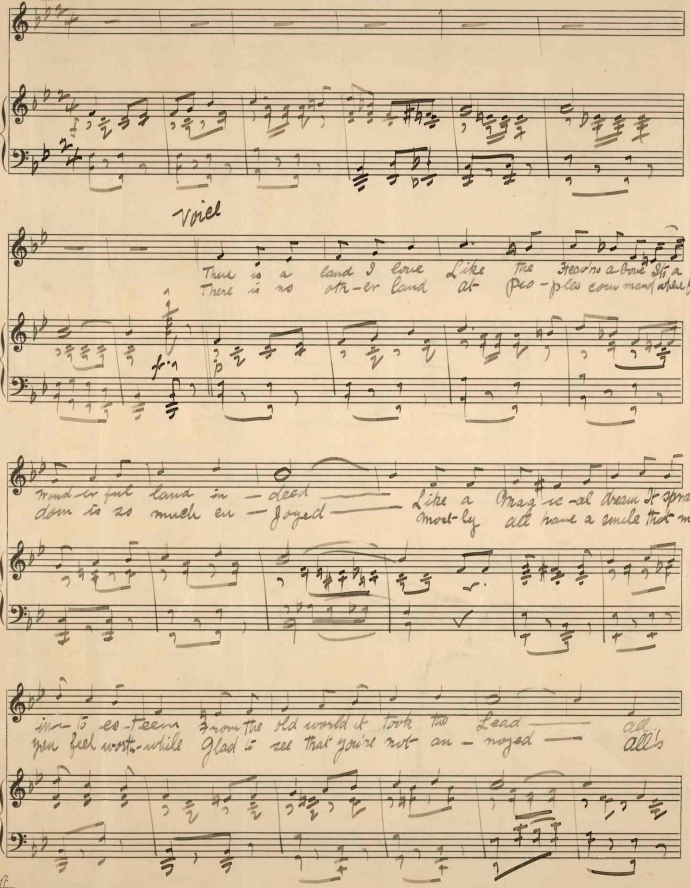

Voice

There is a land I love Like the Heav'ns above It's a
There is no oth-er land at peo-ples com mand where free —

wond-er-ful land in — deed — Like a Mag-ic-al dream It sprang
dom is so much en — joyed — Most-ly all have a smile that makes

in-to es-teem From the old world it took the Lead — all
you feel worth-while Glad to see that you're not an — noyed — all's

OLIVER OITSON
Nº 50.
M1646
.H

ra — ces en-twine — a-round its hu-man vine —
well ov-er here — Most all of the year —

Chor.

Beautiful Wonderful A-mer-i-ca. You are the

p.f.

land of my Dreams Greatest in all the world As a na-tion

You Are a God sent So it seems — All the world looks to you as

its Sav-iour of all that is good and kind —

Be hind the Stars and Stripes you are as one A-mer-i-ca you are

mine mine —

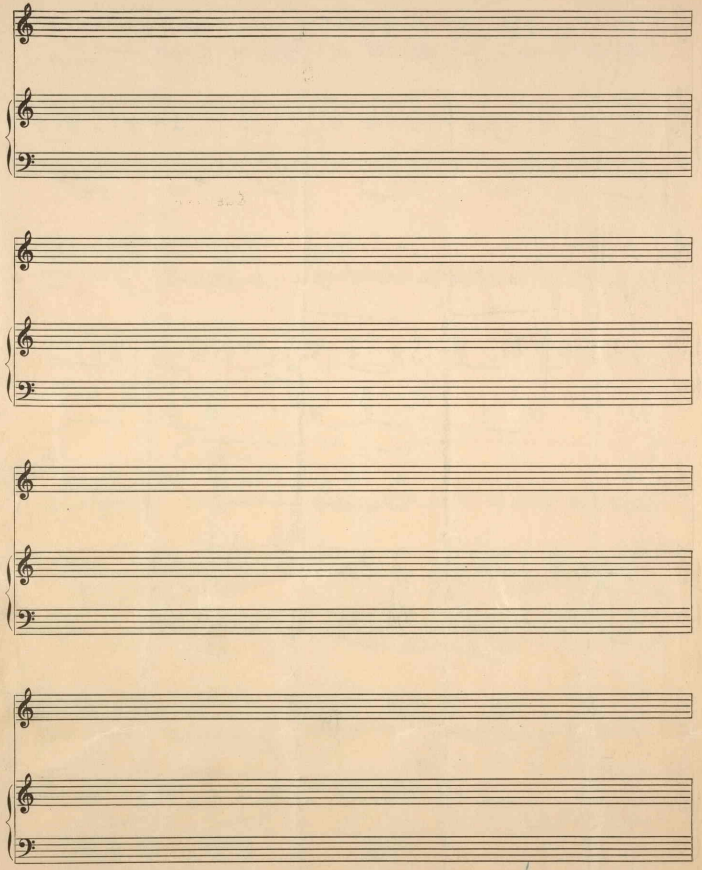

440729

To Postmaster
Washington D.C.
For Register of Copyrights
Library of Congress
Washington D.C.

NEWARK N.J.