©CLE 430451
AUG 23 1918

OUR FLAG

Song

The Words by

LAURENCE GEORGE HANLEY, M.D. LL.D.

The Music by

COLLIER GROUNDS

Price 60 cents

Published for the Author by
DENTON, COTTIER AND DANIELS,
BUFFALO, N.Y.

M1646
.G

OUR FLAG

LAURENCE GEORGE HANLEY M. D. LL.D.

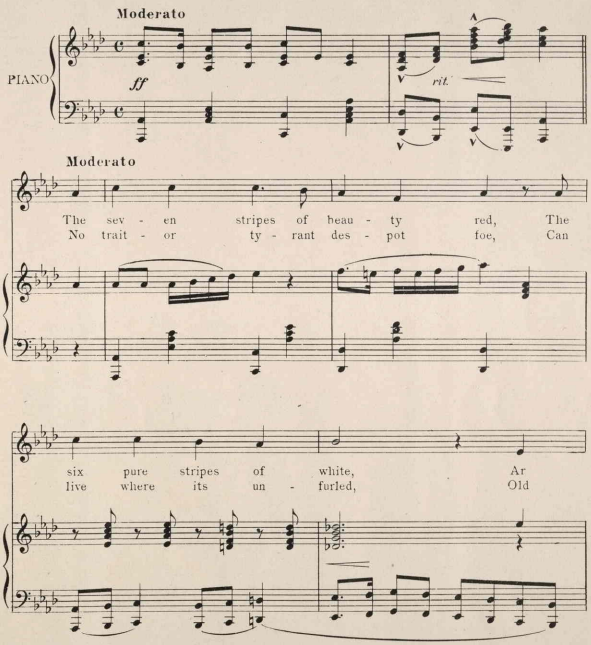

Copyright 1918 by Lawrence George Hanley.
International Copyright.

rayed be-neath stars set in blue, Por - tray our Ban - ner
Glo - ry stands for free - dom, For peace throughout the

bright. All peo - ples from what - ev - er clime, Of
world. Then wave it to the breez - es Float

ff *p*

ev' - ry creed or hue, Who shel - ter here be -
her o'er land and sea, De - feat to thee shall

neath our skies, Should to our flag be true.
nev - er come, Dear flag of lib - er - ty.

ff

CHORUS

For the Stars and Stripes make our em - blem It

p *ff*

waves for the brave and the true Our

sol - dier nev - er lacks cour - age When he

Repeat Chorus ff

fights for the Red, White and Blue.

457240