DEC 11 1919

©CLE470533

HATS OFF
To Grand Old Glory

BY
BARBARA LIVINGSTONE HAMMOND
JACKSONVILLE, FLORIDA

COPYRIGHTED - OCT. 19-1919

Hats Off To Grand Old Glory

BARBARA LIVINGSTONE HAMMOND

Marcia

All na - tions 'neath the set - ting sun Praise U. S. A. since
Am - er - i - ca with free - dom reign The friend - ship of the
Our U. S. A. knows but one king And loud we'll let her

war is done Bow down thy head be - neath our flag
world shall gain Then peace shall reign o'er land and sea
prais - es ring Be - seech - ing Him our God on high

Old Glo - ry bright on which we brag Am - er - i - ca our
And eve - ry na - tion shall be free Our Nation - al Em - blem
To save the souls of men who die Am - er - i - cans both

Copyright MCMXIX by Barbara Livingstone Hammond, Jacksonville, Fla.

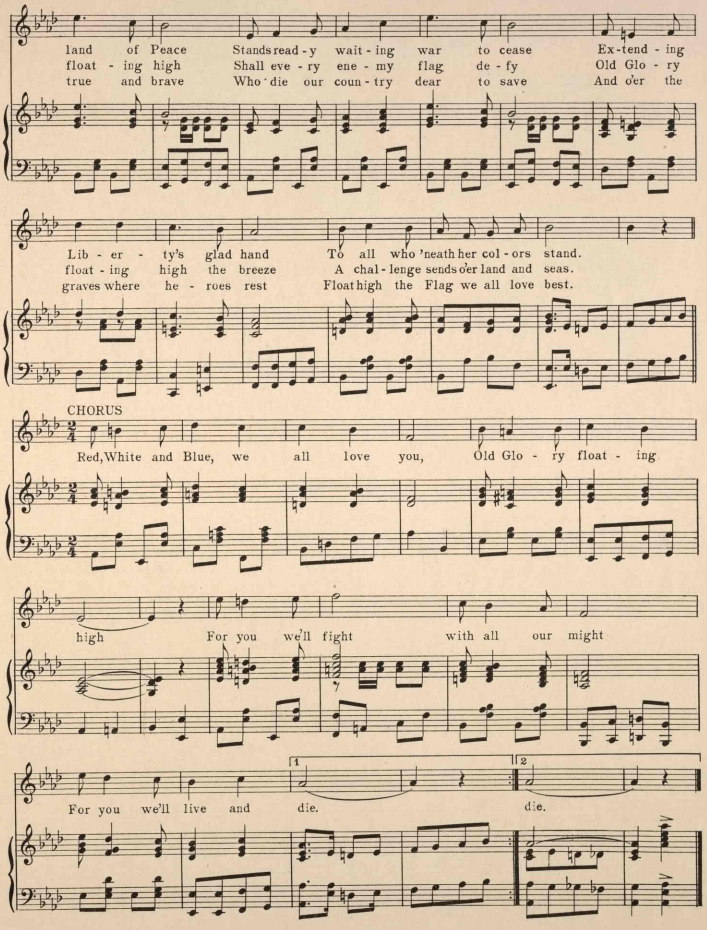
land of Peace Stands read - y wait - ing war to cease Ex - tend - ing
float - ing high Shall eve - ry ene - my flag de - fy Old Glo - ry
true and brave Who die our coun - try dear to save And o'er the
Lib - er - ty's glad hand To all who 'neath her col - ors stand.
float - ing high the breeze A chal - lenge sends o'er land and seas.
graves where he - roes rest Float high the Flag we all love best.
CHORUS
Red, White and Blue, we all love you, Old Glo - ry float - ing
high For you we'll fight with all our might
For you we'll live and die. die.

478862

TRY THESE OVER ON YOUR PIANO

❊ ❊ ❊

Dreaming In The Twilight

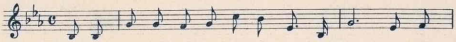

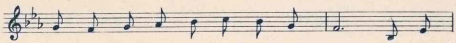

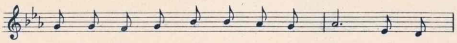

Cedars By The Sea

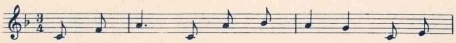

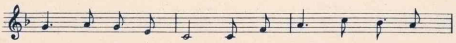

Copyright MCMXIX by Barbara L. Hammond.
Jacksonville, Fla.