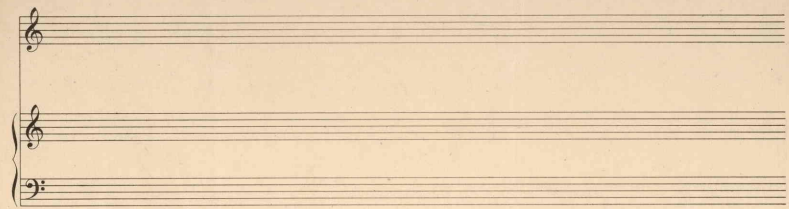

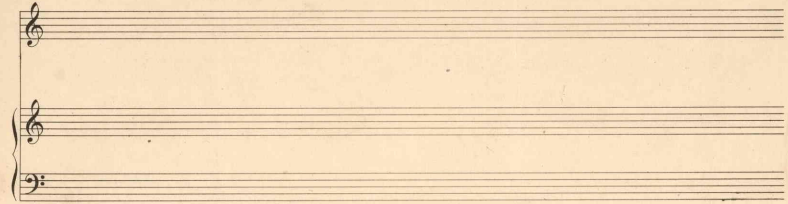

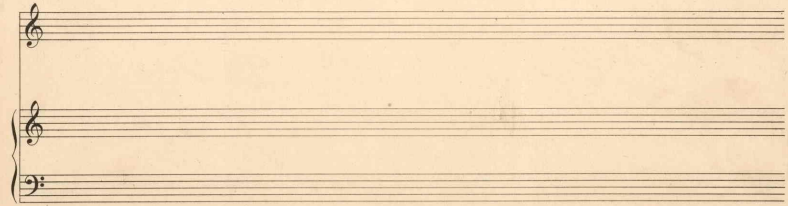

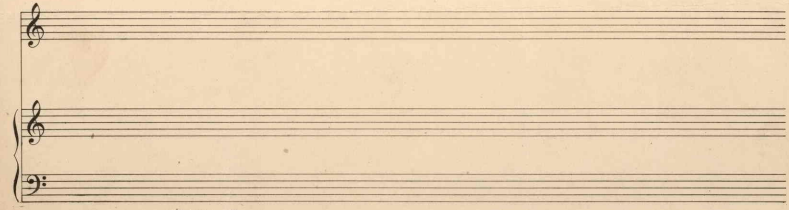

ARY BRAND No. 4

M1646 HANNAH, B.S
.H

©CLE 417944
FEB 28 1918

"Come On, Let's Hooverize!"

Words by Marie Sundermann Graybill
Moderato

music by Bonnie Ströbele Hannah

Mister Hoover said "Save the wheat," Next came the or-der that we must meet, The
Be a Patriot — "On the spot," — Heed the Hoover call, With out a doubt, Come

coal set-u-a-tion, And eat less meat, Then save a lit-tle sugar In-every thing sweet, Oh
on — and shout, To help this happy thing a-bout, And dont be gin to grum-ble When the lights go out, Oh

"Who should worry?" No, not I! All we need to do, Is Hoov-er-ize, Mix up a good plan-
"Who should worry?" No, not I! All we need to do, "E-con-im-ize!" Cut out the pork-chops

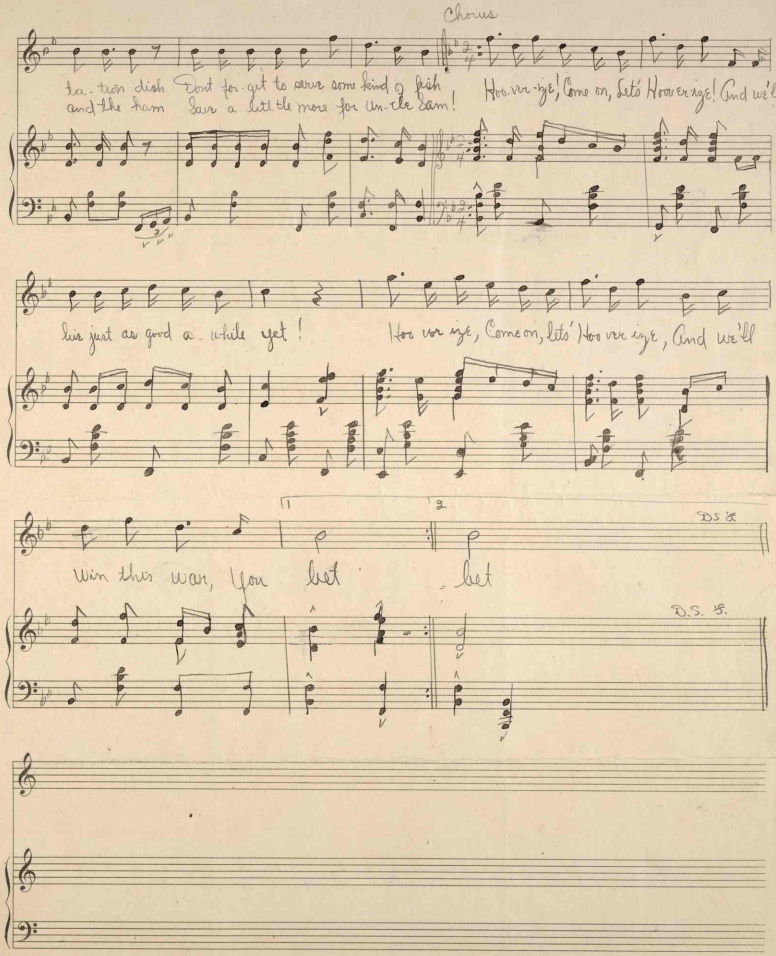
Chorus
ta-tion dish Don't for-get to save some kind of fish
and the ham Save a little more for Un-cle Sam!
Hoo-ver-ize! Come on, Let's Hoo-ver-ize! And we'll
Hoo-ver-ize! Come on, Let's Hoo-ver-ize, And we'll
win this war, You bet
bet
D.S. %
D.S. %

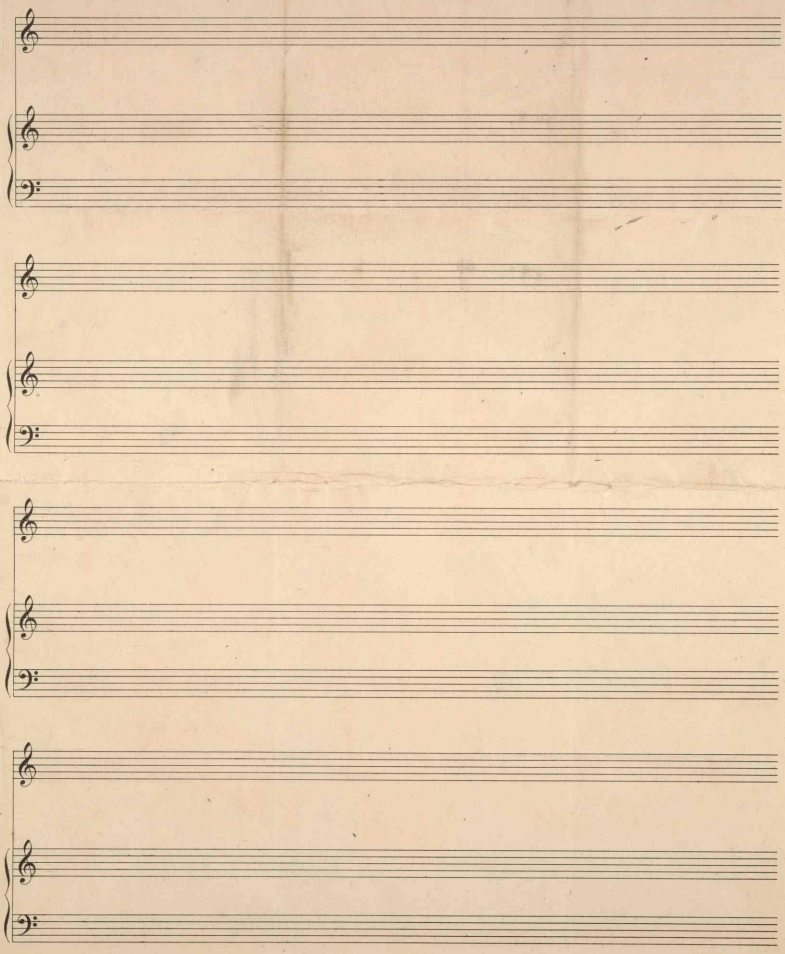

42851/9