©CLE417901 R
FEB 25 1918

"U. S. A. Forever!"

dedicated to President Wilson.

Marie Sundermann Graybill
Tempo di Marcia.

Bonnie Ströbele Hannah

Till ready.

Our uncle Sammy is needing us some where, Some where, yes some where, He's
Our un-cle Sam-my is wait-ing your ans-wer, Some where, yes some where, He's

calling the nation For you and for me, For love and lib-er-ty, O'er land or sea, U-
trust ing the nation To your keeping to-day, So do not de-lay, To enter the fray, A-

nit-ed we stand, Tho di-vid-ed fall, On ocean wide seas or mid battle's call, Let's clasp hand in hand, firm and
mer i-ca, yes dear old U. S. A. Your banner shall float with its colors gay, In God ur-trust, for our

ART BRAND
No. 4
H1646
.H

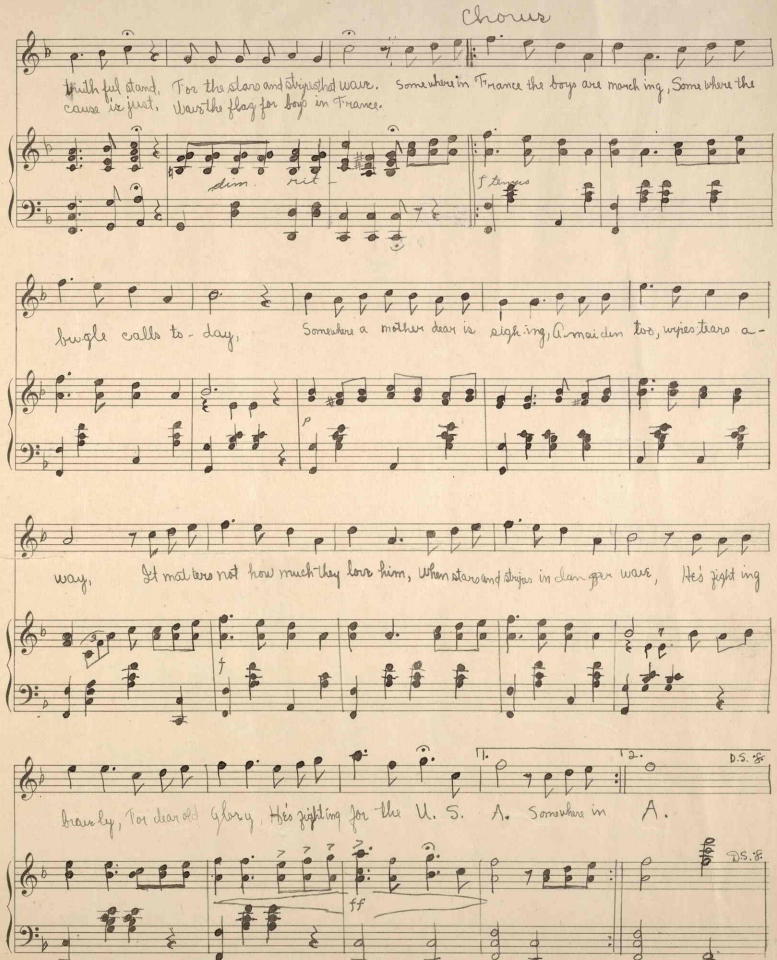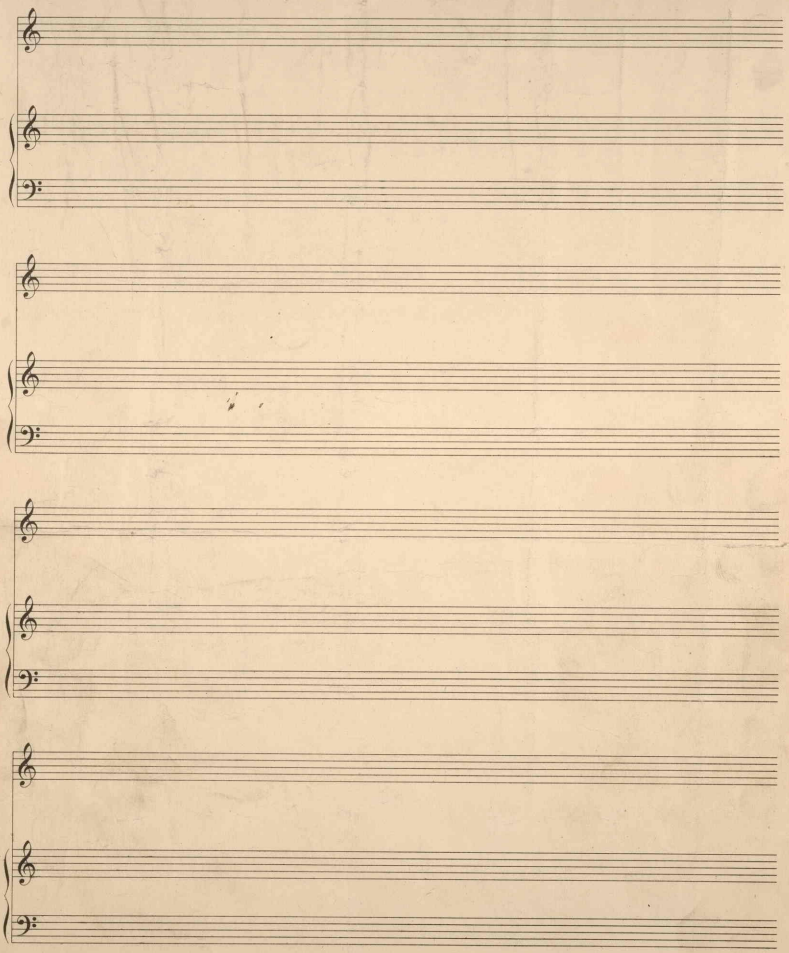
Chorus
Faithful stand, For the stars and stripes that wave. Somewhere in France the boys are marching, Somewhere the cause is just, Wear the flag for boys in France.
dim
rit
f Strings
bugle calls to-day, Somewhere a mother dear is sighing, A maiden too, wipes tears a-
p
way, It matters not how much they love him, When stars and stripes in danger wave, He's fighting
f
1.
2.
D.S.
bravely, For dear old Glory, He's fighting for the U. S. A. Somewhere in A.
D.S.
ff