©CLE417120
FEB 18 1918

Every Star in that Flag's for you

Words & Music
By W. P. Hershey

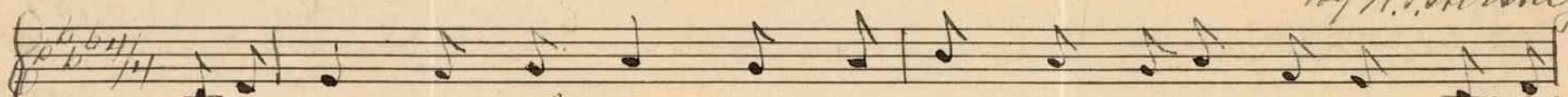

Betsy Ross was the boss, When she made the Starry banner, With its
Waving high by and by, Should you march in field of battle, To its

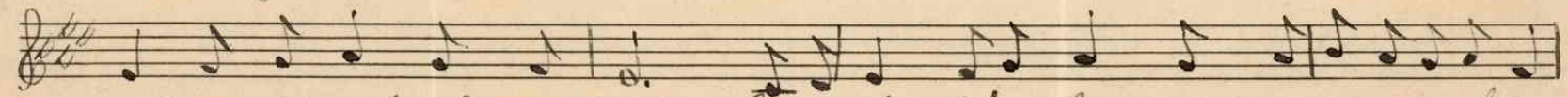

colors of red, white and blue, Every star, Every bar, When united as they are
colors be loyal and true, In the fight for the right, May it ne'er be lost from sight

Chorus

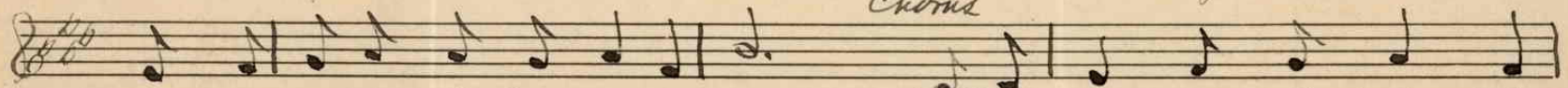

Tells a story that is ever new. Every star in that flag's for
For the states or stars are all for you.

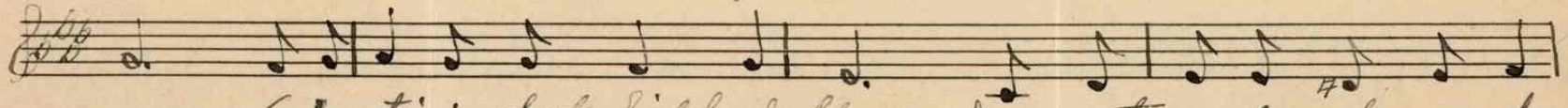

you, Every star in that field of blue. Does not matter where you be

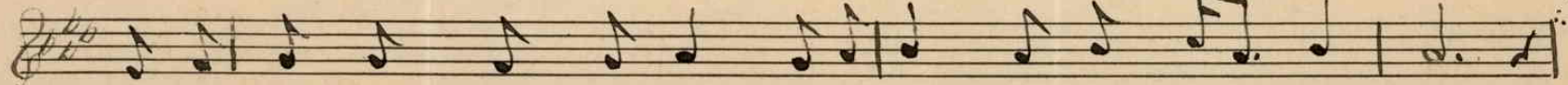

Whether on the land or sea. Every star in that flag's for you

M1646
.H

425660