©CIE466103
DEC 19 1919

# BACK TO THE HOME OF OLD GLORY

SONG

WORDS BY

MRS. MINNIE DOHERTY

MUSIC BY

EDOUARD HESSELBERG

*PRICE 50 CENTS*

Published for the Author
by
THE WILLIS MUSIC COMPANY
CINCINNATI
O

M1646
.H

# Back To The Home Of Old Glory

Mrs. MINNIE DOHERTY

EDOUARD HESSELBERG

They say the war is
They fought so brave and
The par-ents of these

o-ver, I tru-ly hope 'tis so, 'Twill make the world seem
no-bly To keep from out our door The cru-el mur-d'rous
sol-diers, How man-y there must be To hear them tell the

bright-er To all of us, you know; The boys no doubt are
Kai-ser And down him ev-er-more, They fought while they were
sto-ry Of win-ning lib-er-ty! They hoped to get the



*Copyright, 1919, by Mrs. Minnie Doherty*

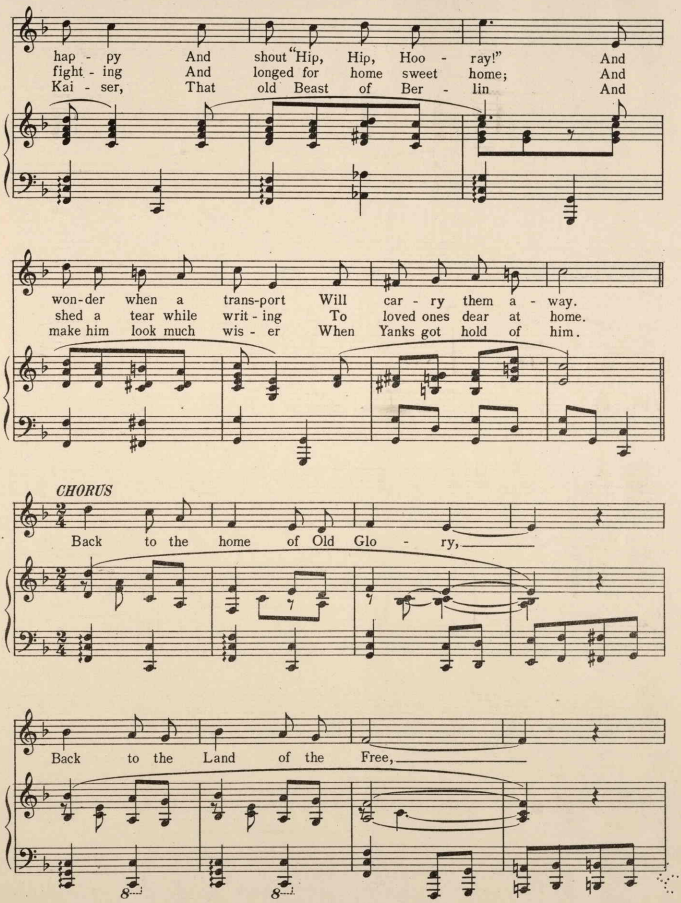
hap - py And shout "Hip, Hip, Hoo - ray!" And
fight - ing And longed for home sweet home; And
Kai - ser, That old Beast of Ber - lin And
won-der when a trans-port Will car - ry them a - way.
shed a tear while writ - ing To loved ones dear at home.
make him look much wis - er When Yanks got hold of him.
CHORUS
Back to the home of Old Glo - ry,
Back to the Land of the Free,

From whence they left to help make it

safe for De - moc - ra - cy A -

way from sun - ny France To the good old U. S. A.,

From the trench and bat - tle, From the fight - ing fray.



477971