SEP 25 1918
©CLE431261

THE KAISER'S GOATS

Words and Music by

AUGUSTUS H. HARVEY

(Copyrighted, 1918)

Published by Augustus H. Harvey, Route 6, Rochester, N. Y.

M1646
.H

Words And Music by
Augustus. H. Harvey

The Kaisers Goats

Tempo di March:

ff.

Voice.

Hur--rah for our Al-lied troops they're
Hur--rah for our A-mer-i-can troops They're the

till ready.

p.

p.

do-ing things up fine, Three cheers for the Stars and Stripes a--float-ing in the
fin-est ev--er seen, They sure-ly get the Kais--ers goats And they'r get them in Ber-

line; Hur--rah for our ar-mies the Boch-es are on the run, They
--lin; And should you go a fish-ing for things that are not a---float, Be

fz.

Copyrighted 1918
By
Augustus H. Harvey.

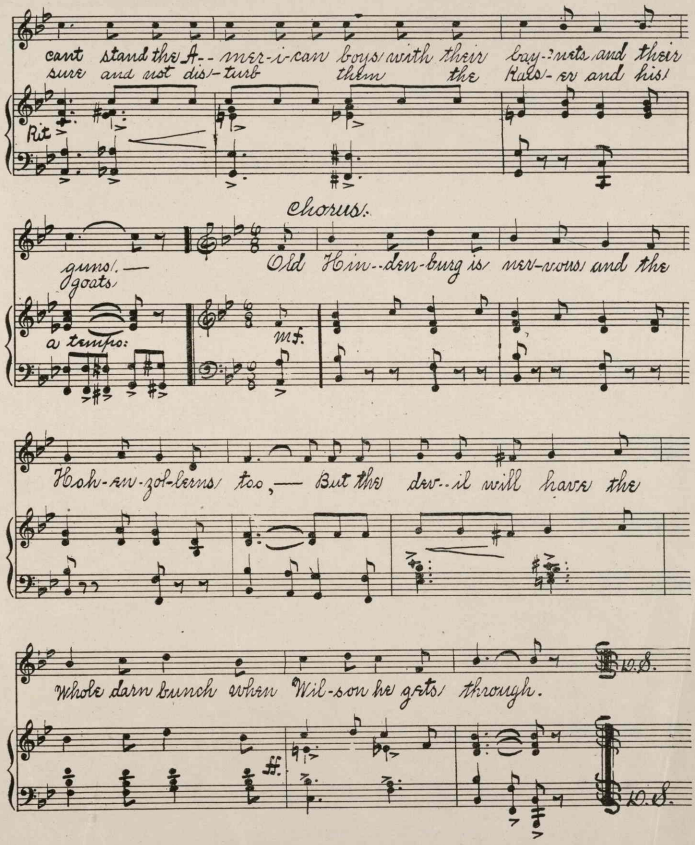
cant stand the A-- mer-i-can boys with their boy-nets and their
sure and not dis-turb them the Kais-er and his
Rit.
Chorus.
guns!— goats!
Old Hin--den-burg is ner-vous and the
a tempo:
mf
Hoh-en-zol-lerns too,— But the dev--il will have the
Whole darn bunch when Wil-son he gets through.
D.S.
ff
D.S.

435.00