©CLE 448572

JAN 23 1919

"Pershing for President"

Words by Mark J. Samuels.
Music by Jean Harvey.

Piano

Allegro Moderato

ff

Vamp

Voice

Who's the greatest hero in this war — Gen'ral Pershing
Gen'ral Grant was one who reached the chair — His gallant fighters

p

— and though it's o'er — His gallant name and fame will live forever
— received his share — He proved a leader who was always just and

No. 10 — 12 staves. Imported.
Carl Fischer, New York.

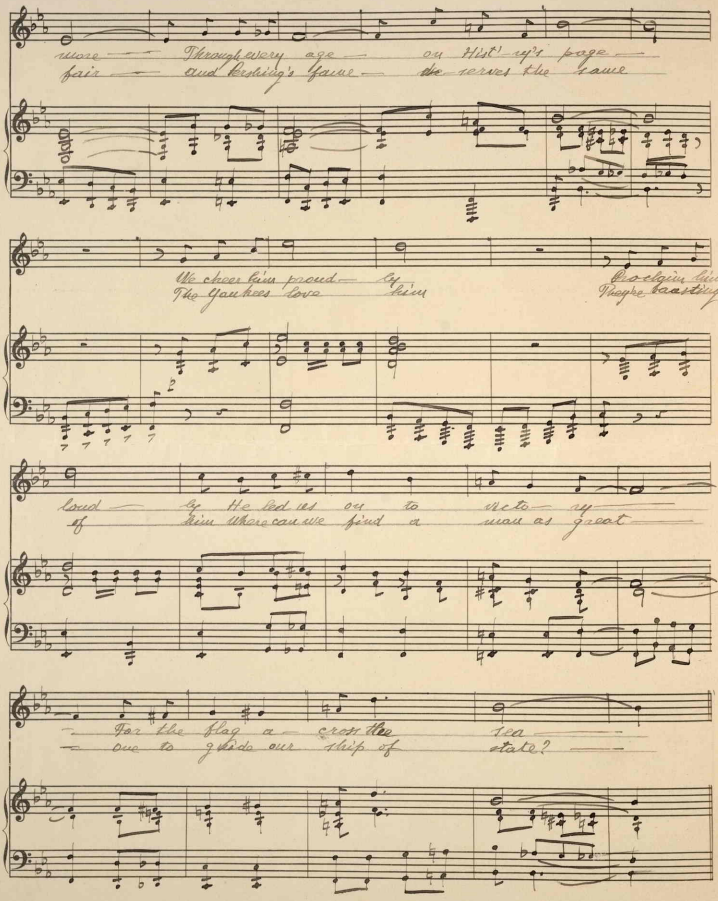

more — Through every age — on Hist'ry's page —
fair — and Pershing's fame — de serves the same

We cheer him proud — ly Proclaim him
The Yankees love him They're boasting

loud — ly He led us on to victo — ry —
of him Where can we find a man as great —

— For the flag a — cross the sea —
— one to guide our ship of state? —

Chorus

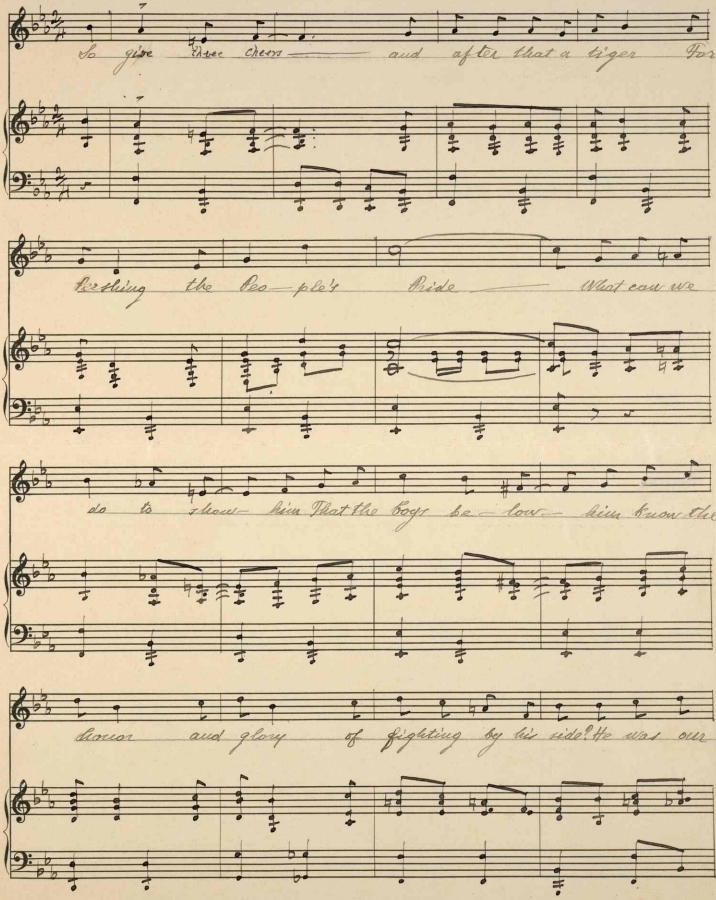

No. 10 — 12 staves. Imported.
Carl Fischer, New York.

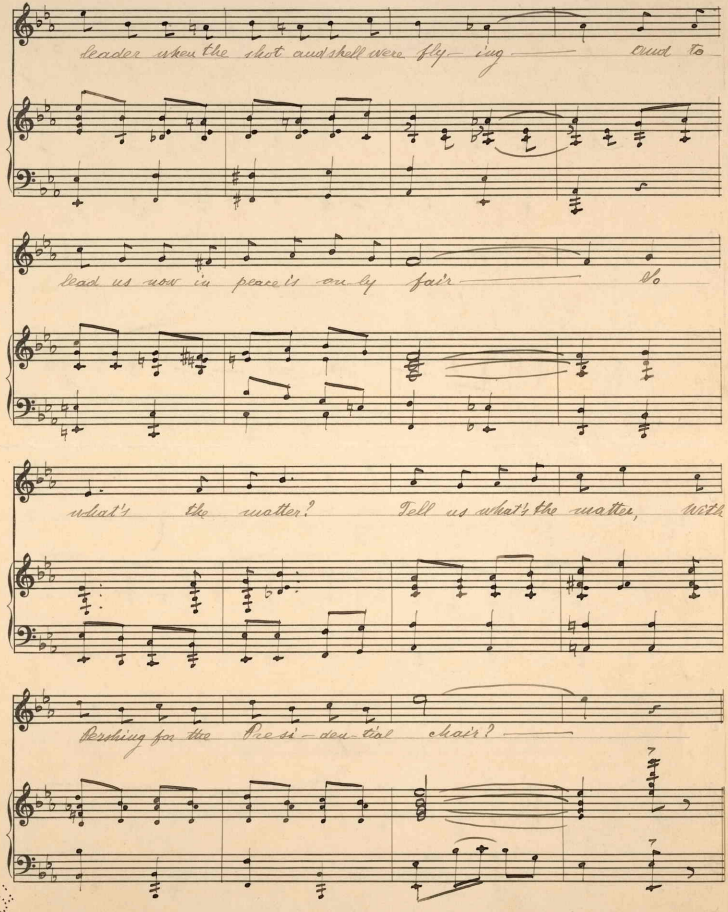
leader when the shot and shell were fly ing and to
lead us now in peace is only fair So
what's the matter? Tell us what's the matter, with
pershing for the Pre si den tial chair?