PIANO

Words ~~and Music~~ by Way Watts

©CLE 425276 RJ

Composed by Ernie Haws.

JUN -3 1918

YANKEE BOY

- Song. -

Intro.

Till Voice

All the sweet-hearts in this dear old land of glo-ry All the sweet hearts they have told the same old sto-ry He who pict-ured her his own now must leave her all a-lone While he goes a-way to fight to fight for what God knows is

Ma-ny mo-ther's hearts to-day are near-ly break-ing For this war ten mill-ion of our sons 'tis tak-ing Some have gone and more to go who'll come back we do not know But each mo-ther prays her son he'll save the life on earth she

Till Voice

VOICE

VOICE

Rit

HOZART BRAND

No. 4. H1646 .H

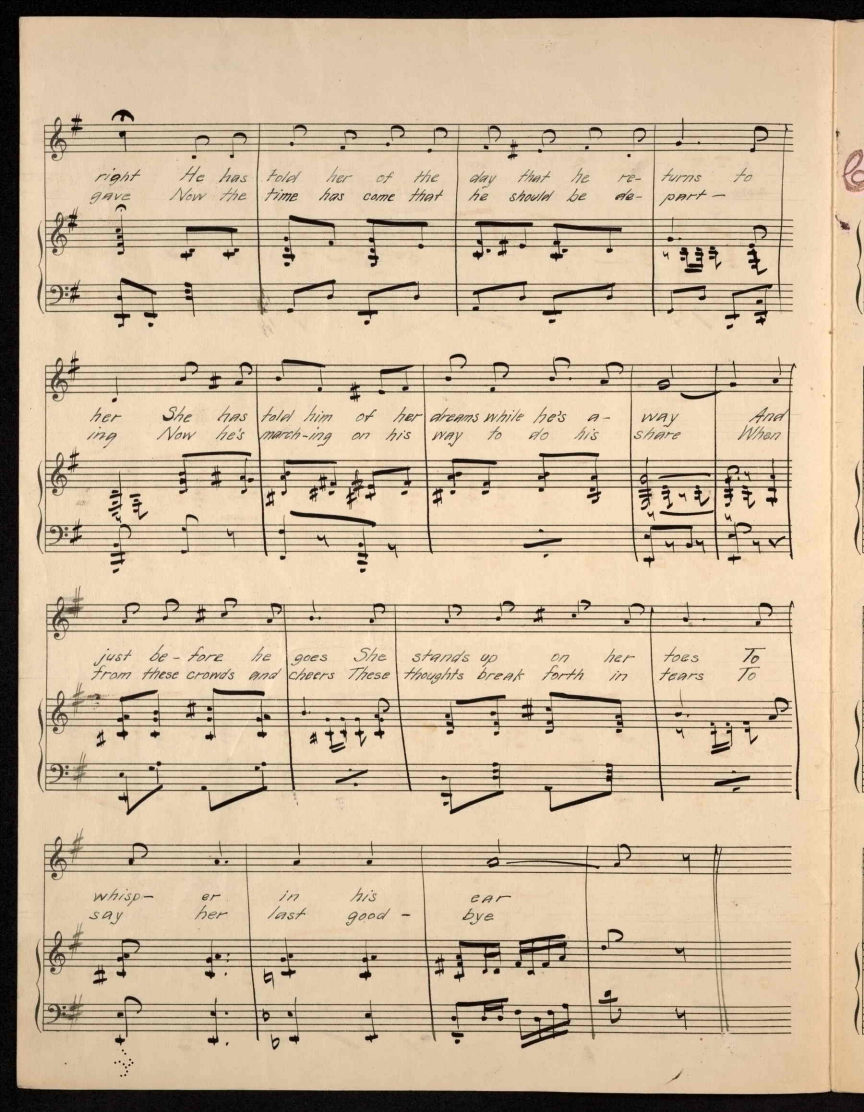
right He has told her of the day that he re- turns to
gave Now the time has come that he should be de- part -
her She has told him of her dreams while he's a- way And
ing Now he's march-ing on his way to do his share When
just be-fore he goes She stands up on her toes To
from these crowds and cheers These thoughts break forth in tears To
whisp- er in his ear
say her last good - bye

Chorus

Yan-kee boy my heart is sigh-ing Yan-kee boy my soul is

cry-ing And my lips will al-ways miss your ten-der good-night

kiss Till you come back to me a-gain I know you

will Yan-kee boy the whole world's wait-ing

Yan-kee boy for you to go They are

glad be-cause you're com-ing I am sad be-cause you're

go-ing My own dear Yan-kee boy

I

II

Good-bye Yan-kee boy