Lovingly dedicated to my mother, Clara Belle Hayes, Sept 29, 1917.
Age - 15 years.

©CLE 416745
~~JAN 11 1918~~

When Your Country Calls You.

Words and Music by
Clara Geraldine Hayes.
Santa Cruz, Calif.

JAN 30 1918

Moderato.

Intro.

Intro.

When your coun- try calls you, If in time of need, You will
When you en- ter this strife, 'Mid the shot and shell, It is

ans- wer prompt- ly, Toward vic- to- ry you'll speed. You will
for your coun- try, That you love so well. Know it

raise the stan- dard, And in God you'll trust. "Wish the dear Boys
is for Free- dom, And De- mo- cra- cy, We will think of

ART BRAND No.1
M1646
.H

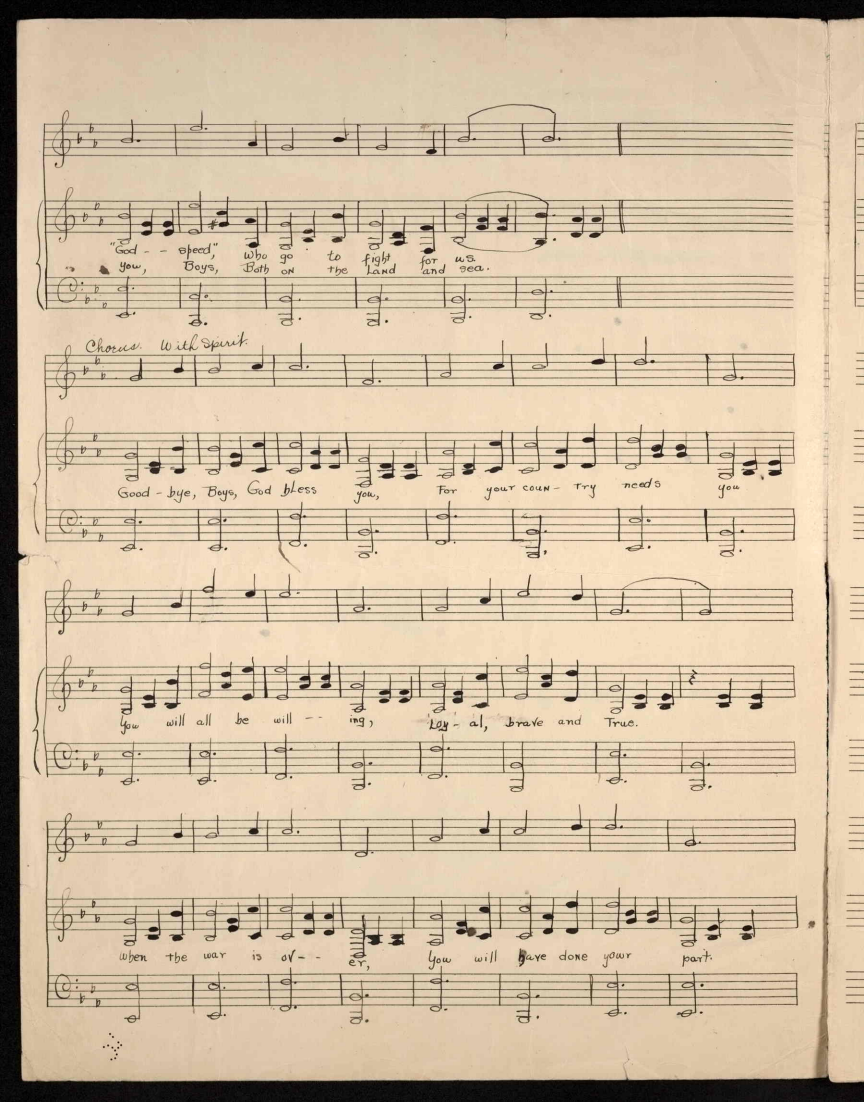
"God - - speed," who go to fight for us.
you, Boys, Both on the Land and sea.
Chorus With Spirit
Good - bye, Boys, God bless you, For your coun - try needs you
you will all be will - - ing, Lay - al, brave and True.
When the war is ov - - er, You will have done your part.

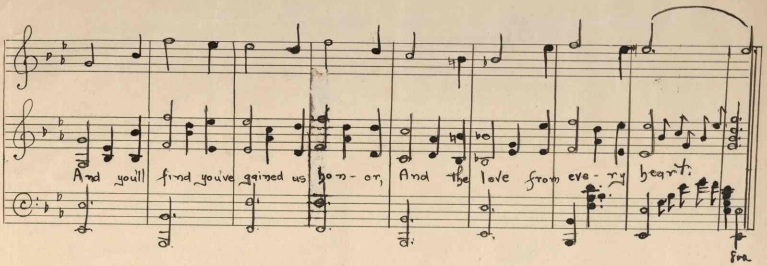
And you'll find you've gained us hon-or, And the love from eve-ry heart.
fra

42653