DEC -5 1917 ©CLE413816

UNFURL THE FLAG

DEDICATED TO
THE AMERICAN NAVY

PATRIOTIC SONG

By
SIDNEY L. HARKEY

PUBLISHED BY
M. D. SWISHER
115 So. 10th St PHILA, PA.

M1646
.H

UNFURL THE FLAG.

By S. L. HARKEY

1.To arms! to arms! Ye men of free - dom, heed the call, To
2.To arms! to arms! Ten thou - sand chil - dren cry for bread, Their

dim.

teach the world the right; Hu - man - i - ty lies
moth - ers weep in vain, Their fa - thers gave them -

bleed - ing 'neath the ty - rants thrall, And pleads for help to - night.
selves for free - dom, and are dead, Their loved are hun - ger slain.

CHORUS. Andantino.

Un - furl the flag of Stripes and Stars, Un - furl the white and crim - son bars, And

Copyright MDCCCXCVIII by S. L. Harkey

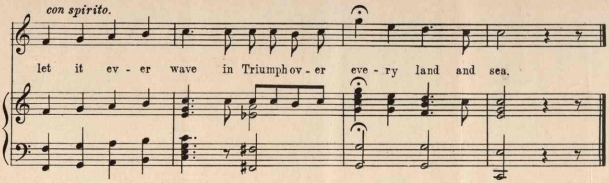

3. To arms! to arms! ye men of patriotic blood,
The sea is filled with moans,
Our Sailors brave are sunken in the deep dark sea,
Avenge their gurgling groans!

4. To arms! to arms! ye sons of brave and noble sires,
Defend fair freedoms name;
Break forth and burn ye all consuming patriot fires
Uphold your country's fame.

SUPPLEMENT.

1. Hurrah! Hurrah! let every freemans heart rejoice
That vict'ry crowns the right;
Humanity, uplifted, sings with joyful voice,
That day succeeds the night.

2. Hurrah! Hurrah! for all the brave and noble crew,
Who are their Countries Pride;
Our Navy now supreme in skill and valor true,
The world around may ride.

3. Hurrah! Hurrah! let every patriot loudly sing,
Our flag in triumph waves;
The Stars and Stripes shall freedom to the nations bring;
Grim death "Old Glory" braves.

4. Hurrah! Hurrah! for universal peace we strive,
Our arms for peace we bear,
America for liberty and truth shall live,
Till All her blessings share.

CHORUS.

Unfurl the flag of Stripes and Stars,
Unfurl the white and crimson bars,
And let it ever wave in triumph
Over every land and sea!

421474