©CLE407950

SEP 17 1917

Words by
Lew Brown

Music by
A. Harriman

I'm Writing to You Sammy

Tempo Moderato

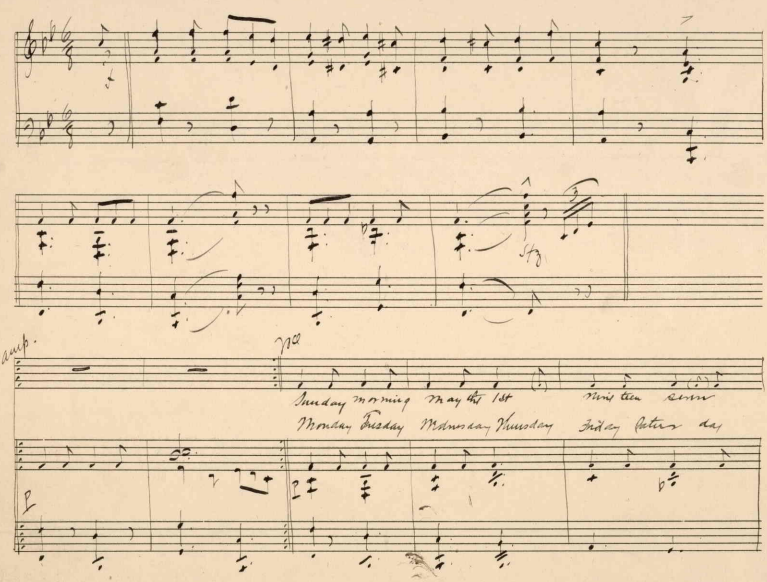

M1646
.H

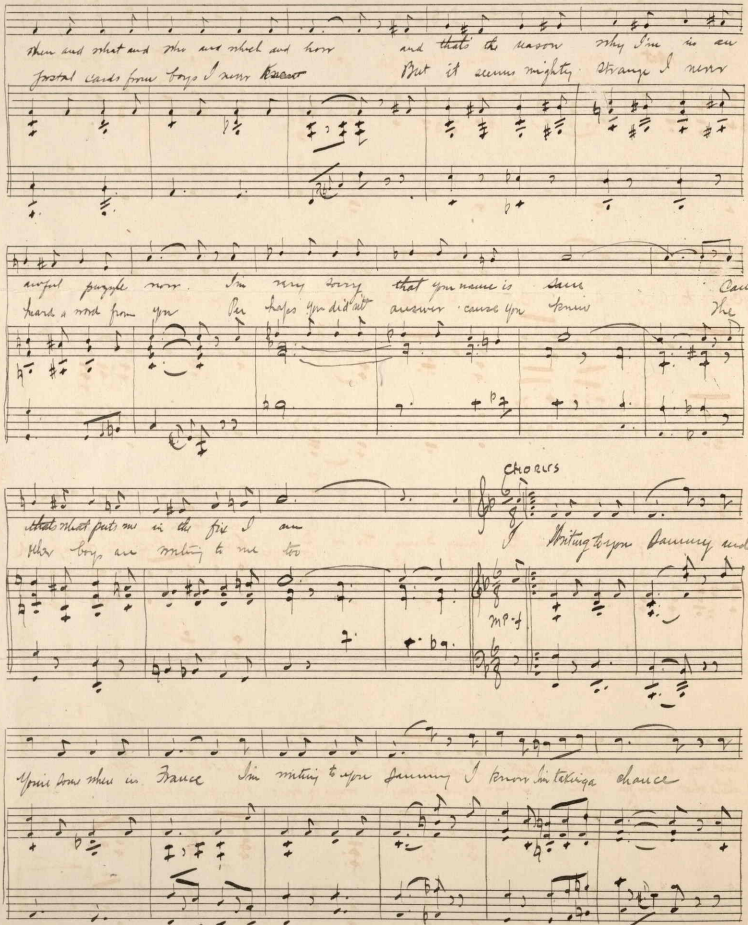

when and what and who and which and how and that's the reason why I'm in an
postal cards from boys I never knew But it seems mighty strange I never

awful puzzle now. I'm very sorry that your name is same Cause
heard a word from you Perhaps you did not answer cause you knew The

CHORUS

that's what puts me in the fix I am
other boys are writing to me too Writing to you Sammy and

mp-f

Your sons where in France I'm writing to you Sammy I know I'm taking a chance

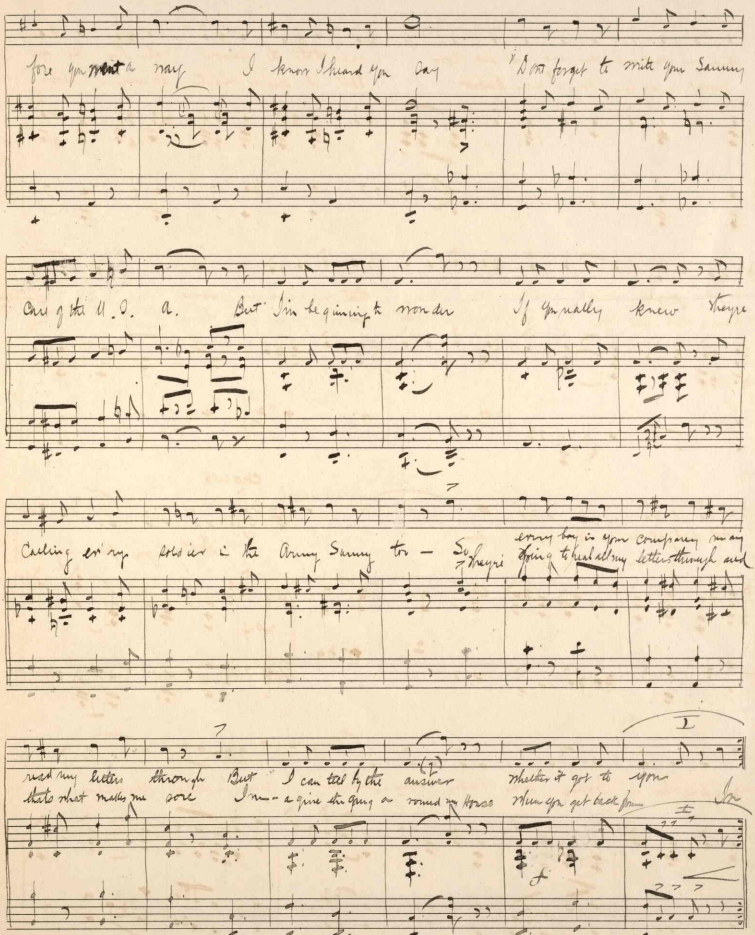

fore you went a way I know I heard you say Dont forget to write your Sammy

Card of the U. O. A. But I'm beginning to wonder If you really knew they're

Calling every soldier in the Army Sammy too — So every boy in your company may

they're going to read all my letters through and

read my letters through But I can tell by the answer whether it got to you

thats what makes me sore I'm — a give the Gang a round my Horse when you get back from

In

ART BRAND No. 10.

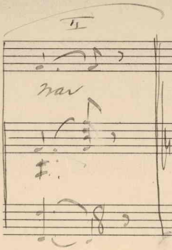

415228