APR 14 1919

©CIE450269

ALL HAIL TO THEE, COLUMBIA.

March-Song for male voices.

Price per copy 30¢ net.

Words and Music by
M. J. Edouard Hartman

Tempo di marcia.

Tenors

Basses

Piano

1. Co-lum-bia, goal of free-man's mark! From York town days of in-fan-cy, Thou nourished true De-mo-cra-cy, In-
2. Thy heav'nborn ban-ner, grand and pure, Un-furls a breeze of har-mo-ny, With stars a-glow with loy-al-ty Shall
3. Ah! spot-less flag we do re-joice To fol-low Thee at Co-lum-bia's call, We're al-ways rea-dy, Spring or Fall, To

Copyright 1919 by M. J. Edouard Hartman.

M1646
.H

deed, in light and dark, For jus - tice
al - ways float and en - dure; Oh! may thy
hear - ken to thy voice; Oh! Flag su -

right, re - solved to fight, The war - ring ty - rants aim to
Flag, for - e - ver blest, In all its star - ry em - blem's
blime of sa - cred bliss, We pledge to Thee our Loy - al -

ten. cresc.

Brass *Brass*

ten. *con estasia*

thwart. Oh Li - - ber - ty, sweet Home and Art, Thee
hue, Do wave o'er homes and seas im - mune, Till
ty, De - mo - - cra - cy and Vic - - to - ry Till

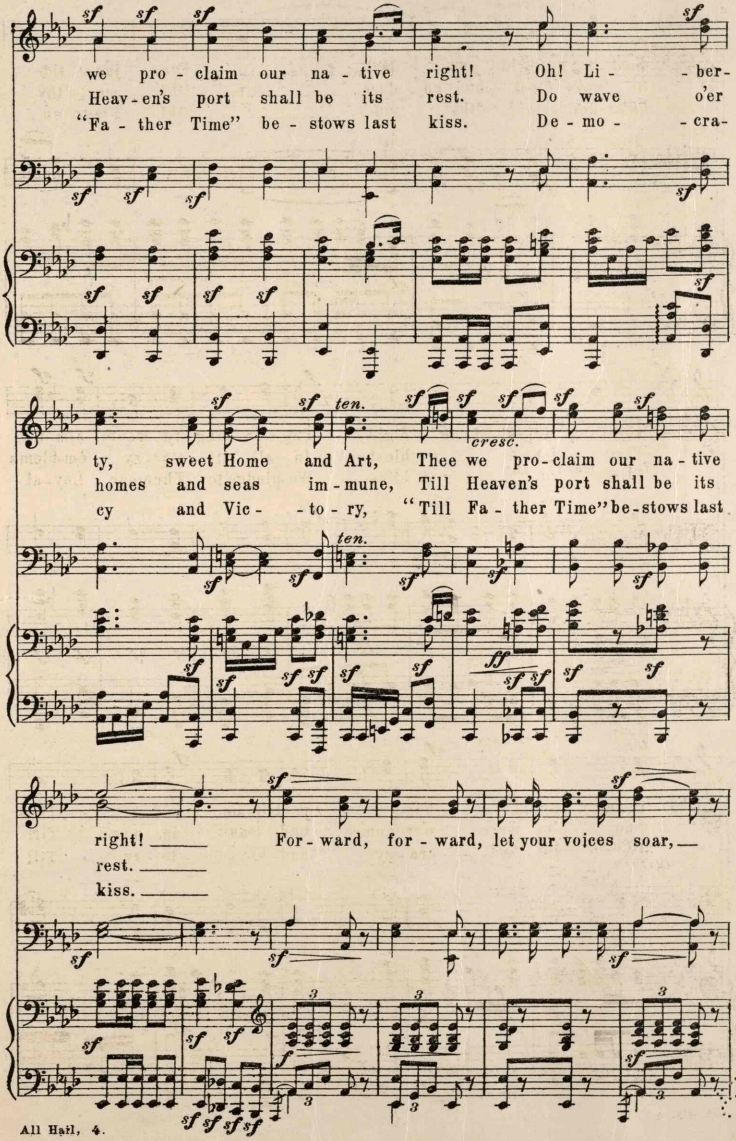
we pro - claim our na - tive right! Oh! Li - - ber-
Heav - en's port shall be its rest. Do wave o'er
"Fa - ther Time" be - stows last kiss. De - mo - - cra-
ty, sweet Home and Art, Thee we pro - claim our na - tive
homes and seas im - mune, Till Heaven's port shall be its
cy and Vic - - to - ry, "Till Fa - ther Time" be - stows last
ten.
cresc.
ff
right! For - ward, for - ward, let your voices soar,
rest.
kiss.

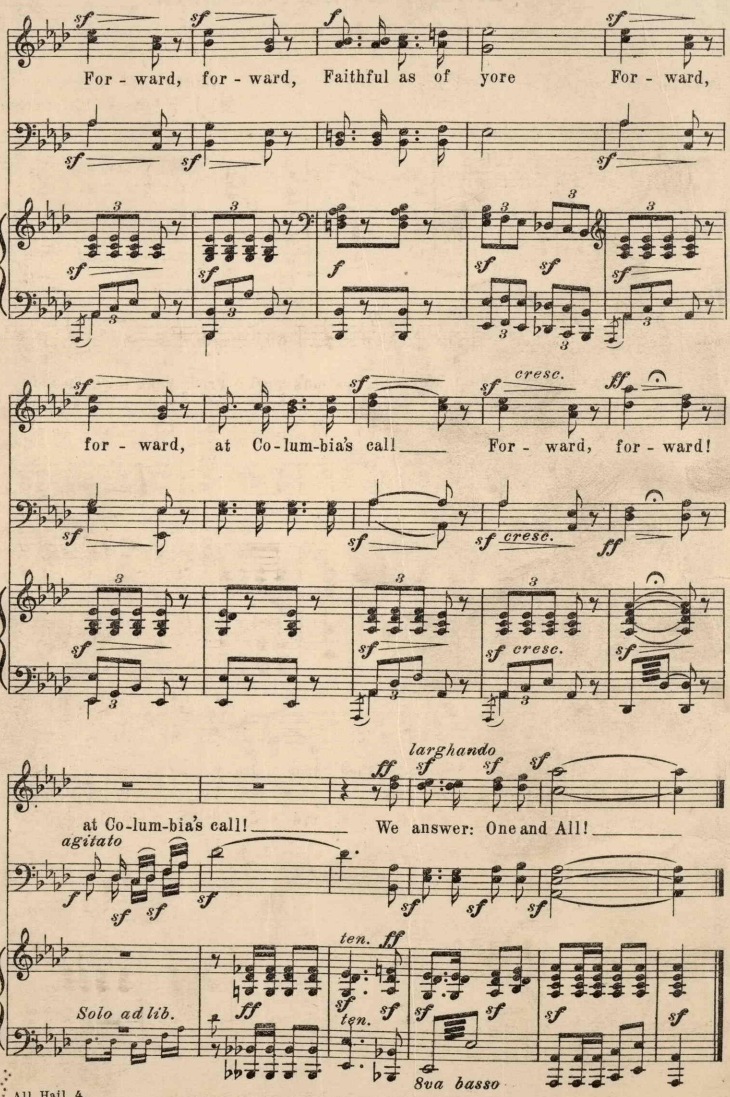
For - ward, for - ward, Faithful as of yore For - ward,
for - ward, at Co - lum - bia's call For - ward, for - ward!
cresc.
at Co - lum - bia's call! We answer: One and All!
larghando
agitato
Solo ad lib.
ten.
8va basso

456324